NEWSPAPER DIVISION

Complete News Markets Sports

BASEBALL Peach

BOSTON EVENING AMERICAN

A HOME PAPER FOR PEOPLE WHO THINK

VOL. 23—No. 92 New England Newspaper Pub. Co. BOSTON, MONDAY, JULY 12, 1926 2 CENTS WITHIN 50 MILES OF BOSTON ELSEWHERE 3 CENTS

Today's Score

RED SOX 2

TIGERS 5

TIGERS	AB	R	H	PO	A	E
BLUE, 1b.	4	0	1	9	2	0
MANUSH, cf.	5	1	3	2	0	0
FOTHERGILL, lf	4	1	3	1	0	1
WINGO, rf.	4	1	1	3	0	0
GEHRINGER, 2b.	3	1	1	3	2	0
WARNER, 3b.	4	0	0	0	2	3
TAVENER, ss.	4	0	1	2	2	0
MANION, c.	4	0	0	4	1	0
COLLINS, p.	2	0	0	0	2	1
DAUSS, p.	1	1	1	0	1	0
TOTALS	35	5	11	27	13	2

RED SOX	AB	R	H	PO	A	E
HANEY, 3b.	4	0	0	1	5	0
RIGNEY, ss.	5	0	2	1	4	0
TODT, 1b.	5	1	1	12	1	0
JACOBSON, rf.	4	0	2	1	0	0
BRATCHE, lf.	4	1	1	1	0	0
REGAN, 2b.	4	0	1	2	1	0
FITZGERALD, rf.	4	0	1	0	0	0
GASTON, c.	1	0	0	4	1	1
ZAHNISER, p.	2	0	0	0	1	0
WELZER, p.	0	0	0	0	0	0
RUSSELL, p.	0	0	0	0	0	0
BISCHOFF, c.	1	0	0	1	1	0
(a) SHANER	1	0	0	0	0	0
(b) ROSENTHAL	1	0	0	0	0	0
(c) HEIMACH	1	0	1	0	0	0
TOTALS	36	2	9	27	14	1

(a) Ran for Gaston in the seventh.
(b) Batted for Zahniser in the seventh.
(c) Batted for Russell in the ninth.

Innings	1	2	3	4	5	6	7	8	9
TIGERS	1	0	0	0	0	3	0	0	1—5
RED SOX	0	0	0	0	0	2	0	0	0—2

LOOTERS PREY ON BLAST RUNS; 17 BODIES FOUND

Death of John W. Weeks, War Secretary

FUNERAL AT HIS HOME IN WEST NEWTON AT 2 O'CLOCK THURSDAY

John W. Weeks, Boston financier, former Secretary of War under Presidents Harding and Coolidge, and for many years an outstanding figure in the political affairs of Massachusetts and the nation, died today at his Summer home in Lancaster, N. H.

Funeral services will be held at the home of his son, Sinclair, in West Newton, and the body will be temporarily placed in a vault from which it will later be transferred to Washington for the interment in Arlington National Cemetery.

Before his retirement from the Cabinet, Secretary Weeks went to Arlington and personally chose the location of his grave on a grassy knoll, but he released the site afterwards because the family of William Jennings Bryan desired that location.

The plans of the Weeks family were wired to the War Department and from there transmitted to other departments of the national government, most of which will be represented at the West Newton service.

The approach of death was foreseen by the physician who gathered the family at the bedside for the hours of silent vigil that preceded the end. Those who watched at the bedside were Mrs. Weeks, Mr. and Mrs. Sinclair Weeks of Newton, son and daughter-in-law of the former Cabinet officer, and Mr. and Mrs. John Washington Reydige of Washington, his daughter and son-in-law.

Although he had been ailing with serious stomach trouble for more than a year, and had undergone operations at Phillips House of Massachusetts General Hospital, where he lay at death's door for days, the former secretary is remarkable rallies fought off the end. The final illness did not set in until last Wednesday and on Saturday he sank into unconsciousness.

From the time he was born on

Continued on Page 12, Column 6

Today

Iron From Electricity Two Divorces, No More? For Swivel Chair Experts Coming, $25 a Day

By Arthur Brisbane

(Copyright, 1926, by Star Co.)

IN THIS industrial age, an announcement by the engineering foundation that iron may be produced from ore by electricity is ten thousand times more important than any news about art, literature or politics.

Making ore and making iron with fire may soon be part of the primitive past, if engineers are not mistaken.

Iron produced electrically would be less subject to rust, and that alone would prevent an annual loss of 20,000,000 tons of steel that goes to waste through corrosion.

THE PACIFIC COAST is interested in this. No more coal mines or coal hauling necessary.

Continued on Page 18, Column 5

Blast Hurls Man, Ablaze, Off Boat

Gasoline, exploding today as it was being loaded into the 40-foot launch Lucas II., owned by the Standard Oil Company, at the Socony plant in Chelsea street, East Boston, badly burned one man and nearly drowned him.

A second man, who was manipulating the pump away from the launch, escaped injury in the blowup that endangered between forty and fifty huge gasoline tanks strung along the docks.

Quickly quenching the blaze on the person of the fireboat, Engine 47, filled the launch with water and sank it.

Eldridge Goodwin was on the launch, while 500 gallons of gasoline were being pumped into the tanks by R. C. Robinson on the dock.

In some manner unexplained the fumes ignited, there was a roaring blast and the boat was enveloped in flames.

Goodwin, with his clothing afire, was hurled from the launch into the water and was on the verge of drowning when Standard Oil Co employers, dove in and hauled him out, suffering from immersion as well as shock and burns.

He was taken to the East Boston Relief Hospital.

A fire alarm brought several pieces of land apparatus with the fireboat and the flames were speedily quenched without any spread.

The launch was damaged by fire and its sinking to the extent of $5,000.

'THEY DIED HEROES' WILBUR AT SCENE

Dover, N. J., July 12.—Seventeen bodies were recovered from the ruins in the naval arsenal reservation at Denmark today as looters began ransacking the debris.

Explosions continue to rock the countryside as the flames spread on the third day of the disaster. Bodies are being taken to the Naval Hospital, Brooklyn, N. Y.

The known dead will number twenty, it is believed, and the damage thus far done is placed at more than $100,000,000.

The list of injured probably will reach hundreds, preliminary estimates indicate.

After two and a half hours in the danger zone under shell fire, Secretary of the Navy, Wilbur, sought the safety zone and wired orders that 999 more marines be sent to Denmark from Quantico, Va.

The men who died in the explosion near their lives because they ran to fight fire instead of fleeing to safety, Secretary Wilbur said.

"The position of every man's body indicated that he was running back to danger in response to the fire call," he said. "Had they gone the other way they might have saved their lives."

Wilbur announced he would appoint a board of inquiry to decide whether the arsenal should be rebuilt or moved to a less populous section. He said there seemed no doubt the explosions was started by lightning.

NEW BLAST HALTS WORK.

The search for bodies was halted temporarily at 2:30 o'clock after an especially heavy explosion occurred near the arsenal. Although the Picatinny army arsenal is regarded as fairly safe, it was admitted that should a high-powered projectile hit a magazine it probably would explode thousands of tons of TNT.

Three hundred marines and soldiers searching through safer parts of the shell-torn No Man's Land as continued explosions sent projectiles screaming over their heads, brought out the bodies.

In spite of the peril of bursting shells and the vigilance of military and police, amongers and thieves were risking their lives to obtain loot from the stricken area.

An ordinance captain reported cash, clothing and medals had been stolen from his quarters.

Danger to which the searching party is open was dramatically shown when Major Kimberlin of the State police and Colonel Ford of Governor's Island, driving through the shell-infested hills, narrowly escaped death as a fire-inch steel-jacketed shell landed in front of their car.

In the Picatinny arsenal, Major Kimberlin said, there is $40,000,000 worth of high-powered munitions, which may yet be set off by a flying shell or sparks.

A telegram to the Red Cross said the Morristown, N. J., Chapter housed and fed more than 400 refugees.

Instructions have been issued for the navy to co-operate immediately in relieving families and workmen at the naval stations.

The searching parties entered the ammunition depot with all the precautions of a war-time patrol going over the top. The men were soaked

Continued on Page 2, Column 1.

FOUR GET YEAR IN JAIL FOR ATTACKING OFFICER

Four men charged with assault and battery on Patrolman John Sullivan of the Athens street station were found guilty today in South Boston District Court and each sentenced to a year in the House of Correction. They appealed and were held in $1,000 bail each.

The men are: Patrick Sullivan, of B street, South Boston; James McDonough, of the South End; William McDonough, Norwell street, Dorchester, and his brother, Myles McDonough, of Vine avenue, Roxbury. Patrolman Sullivan, it is alleged, was set upon by a group of men on the Dover street bridge on June 24.

Shortly before the arraignment of the quartet, William J. McDonough and William Collins of West Fifth street, South Boston, were found guilty of rescuing a prisoner on May 9. Judge William J. Day offered to place the men on file. Collins accepted, but McDonough, through his attorney, Senator John W. McCormick, decided to appeal. In view of this decision, the court imposed a sentence of six months.

Both McDonough and Collins were beaten in the alleged encounter.

12 SAILORS JUMP SHIP, NINE ARE RECAPTURED

Gloucester, July 12 (A.P.)—Twelve sailors from the German steamship Mimi, encouraged by the success of six others, who made their way to the shore a week ago, and have not been apprehended, yesterday tried to jump ship as it lay at the Gorton Pew dock here, but six were recaptured soon afterward and three were taken this morning in Stage Fort Park. They are held for the immigration authorities. The other three are uncaught.

PONZI TREATY PLEA FALLS ON DEAF EARS

Washington, July 12 (I.N.S.).—A protest by Texas constituents of Senator Morris Sheppard (D.), against the method by which Charles Ponzi, wanted in Florida for alleged land frauds, was lured from a steamship in New Orleans fell on deaf ears at the State Department today.

The statement, transmitted by Senator Sheppard, charged violation of the American-Italian treaty, since Ponzi was a member of the crew of an Italian steamship.

Secretary Kellogg said any such protest would have to come from the Italian Ambassador, who has shown no indication of intention to intervene in the matter.

65 CENT GAS RATE FOR HOME HEATING

A rate of 65 cents a thousand cubic feet is set by the Boston Consolidated Gas Company for home heating purposes in a schedule filed today with the Public Utilities Commission.

The new rate follows the repeal of the so-called "sliding scale" act, under which the rate of dividends of the company was dependent for years on the price of gas charged consumers.

The existing rate of $1.20 a thousand cubic feet for illumination and cooking, it is understood, will continue to remain in force.

In connection with the 65-cent rate, the company proposes a discount of 5 cents per thousand for payments made within ten days from the date of the bills. A service charge, an annual one, is also imposed at the rate of 17½ cents for each square foot of installed hot water radiation; 27½ cents for each square foot of installed steam radiation; 17½ cents for each square inch of installed warm air pipes from furnace, and 17 cents for each square foot of installed steam radiation in office buildings.

Bargains in

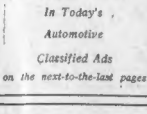

It's easy to pick up the car you want at the price you wish to pay if you select one of the bargains offered

In Today's Automotive Classified Ads on the next-to-the-last pages

THE WEATHER
HIGH TIDE
12:35 P. M.
SUN
Rises 5:15 A. M.
Sets 8.32 P. M.
Light All Vehicles at 8.52 P. M.

Dr. True's Elixir
cleanses your digestive tract
The True Family Laxative

SECOND DESTROYER JOINS HUB DRY FLEET

Another United States destroyer, the Cunningham, flagship of the Coast Guard fleet, arrived today to join Boston's rum patrol flotilla, making two destroyers now on duty here, while three more are scheduled to arrive within a few days.

With five of the greyhounds cruising in and out of this port, centering their activities 12 miles off the outer rim of Cape Cod, the Coast Guard patrol here will bristle with more trouble for the rum ships.

The tightening of the net guarding the port has already sent all but two of the liquor schooners away from Rum Row, according to wireless messages received from the patrol late off the Cape. These two are suspected of effecting landing of liquor by means of speed boats from the shore.

NICHOLS' SNOW ORDER CALLED 'HIJACKING'

Attempt of City Council members to block a vote on Mayor Nichols' $400,000 snow removal order today brought a vitriolic attack by Dowling of Brighton and Gilbody of Dorchester. Unless acted upon by the council, the order becomes effective July 23. Gilbody, Democrat, called the attempt "the rawest piece of political hijacking done in the United States." Dowling, Republican, referred to the order as "this graft thing."

TWO LEAP FROM AUTO AS ENGINE LOOMS

Two Boston men escaped by jumping for their lives and a third suffered severe body bruises today when their automobile plunged down a steep grade in Quincy avenue, Quincy, and crashed into a switching engine.

Joseph M. Stock of Robinwood street, Jamaica Plain, driver of the car, was injured but refused to be taken to a hospital. James Ward of Lee street, Jamaica Plain, and James Lawson of Boston were shaken up.

The engine, owned by the Fore River Shipyards, was halted across Quincy avenue on a spur track. Stock tried unsuccessfully to stop his car, but the brakes failed to work, according to the police. While Ward and Lawson leaped out, Stock braced himself behind the wheel.

TY COBB'S HUSTLERS WIN OVER RED SOX

Fenway Park, July 12.—The Detroit Tigers again defeated the Red Sox taking the final game of the series here today. Rip Collins pitched excellent ball for the Tigers, winning his second game of the series, having defeated the Sox on Friday last.

Manager Lee ohi of the Red Sox was notified of Ira Ingstead's suspension. The latter had a run-in with Umpire Geisel on Saturday.

The score was Tigers 5, Red Sox 2.

FIRST INNING.

Tigers — Blue flinned. Manush doubled. Fothergill beat out an infield hit. Manush stopping at third.

Continued on Page 10, Column 1

RED SOX—TIGERS GAME (Continued)

SEVENTH—Collins walked. Blue fanned. Manush hit into a double play. NO RUNS.

Gaston walked. Shaner ran for him. Rosenthal batted for Zahniser and forced Shaner. Haney forced Rosenthal. Warner threw out Rigney. NO RUNS.

EIGHTH—Welzer and Bischoff new battery. Fothergill tripled. Wingo walked. Gehringer walker. Russell pitching. Warner hit into double play. Tavener flied out.

Todt safe on Collins' error. Jacobson singled. Dauss pitching. Bratche forced Todt. Regan and Fitz out at 1st.

NINTH—Manion out at first. Dauss doubled. Blue and Manush singled, Dauss scoring. Fothergill fouled to Haney. Wingo flied to Jacobson. ONE RUN.

Bischoff fouled. Heimach batted for Russell. He singled. Haney fanned. Rigney singled. Todt lined out.

RACE RESULTS AT EMPIRE

4—Sherman 6-1, Millwick 3-5, King Jimmy 1-1
5—Bucky Harris 9-2, Great Rock 4-5, Coolagh Boy 7-5

AT CONNAUGHT PARK

3—Venizelos 21.55, Who Knows Me 8.35, Lemnos 4.60

AT MAPLE HEIGHTS

1—Jimmie Shannon 19.40, Forelop 3.80, Hildred Seth 4.40
2—Sister Helene 17.80, Aunt Deua 10.80, St Nicholas
3—Bill O'Hare 75, Queen Navadde 5.40, Blue Caddie 4.20

JACK KEARNS' ANSWER TO CHAMPION JACK DEMPSEY STARTS TODAY--PAGE 9

Looking Down on Blasted Area in New Jersey From Airplane

SHELLS BURST AS MUNITIONS DUMPS KEEP ON BURNING AFTER EXPLOSION AT NAVAL ARSENAL. OTHER PHOTOGRAPHS ON PAGES SIX AND SEVEN

Every few minutes another detonation occurs, keeping the searchers for bodies at bay in the devastated area at Lake Denmark, N. J. As the shells crash through the thirty storehouses, other explosions and fires follow. This is one of the first photographs actually taken from airplane inside the arsenal grounds. It presents a torn and trench-gashed terrain similar to France's No Man's Land during the World War. This photo was rushed to Boston by plane. (I.N.R.).

SEARCH FOR BODIES IN RUINED ARSENAL STARTS AS SHELLS BURST ANEW

Continued from First Page.

ated into small groups, and squirmed on their stomachs over the torn ground and through shell holes, dragging their stretchers and medical supplies after them.

Meanwhile the whitebangs whistled on and exploded beyond, giving the men all the sensations, and the dangers too, of real warfare. The dead were brought out on stretchers and loaded into ambulances to be taken to the Brooklyn Navy Yard.

The ammunition dump, itself, is a smouldering furnace of twisted and mangled steel and brick, and the great forested area which surrounded it has been wiped out, leaving a naked expanse of blackened hillside devoid a trace of vegetation.

Among the persons first listed as missing who have been located are Lieutenant Commander Brown of Poughkeepsie, and Captain B. H. Clark of Little Rock, Ark.

ADDED TO WOUNDED.

The names of two marines and a pharmacist's mate were officially added to the list of wounded. They are:

Private Libbie N. Kirks, Jr., McGregor, Tex.; Private Delbert L. Brumbridge, Wichita, Kan.; Pharmacist's Mate, first class, Donald Sanborn Prescott, mother, Mrs. Bessie D. Morrill, North Reading, Mass.

According to navy records the following civilian employes who lived on the Lake Denmark reservation, have not yet been accounted for: Anthony J. Cook, fireman; Pearce Ryan, ordnance man; John J. Sexton, chauffeur; Henry D. Wadhams, chief clerk.

Among the eighteen killed are:

LIEUTENANT GEORGE W. HOTT, U. S. A., of Richmond, Va., caught when a magazine collapsed. Captain Holmes and Captain Truman, of the Picatinny staff, recovered his body.

MRS. FRANCES FEELEY, of Brooklyn, caught by falling timbers while visiting the army station. Her skull was fractured, and she died in the Dover hospital. John Feeley, her husband, and a four-year-old daughter were injured.

A check-up of injured showed that in addition to the great number of unidentified persons who were treated for minor hurts there were still 64 in hospitals, and 110 others had been sufficiently injured to require hospital treatment.

NEAR BUILDING C-31.

The dead were all found in the vicinity of an administration building known as "C-31." The first body discovered lay on the road, with a shattered telephone pole across the head. The rest lay near a demolished shack.

No formal attempt was made to identify the dead on the scene of the disaster, although some were recognized by former comrades. Many of the bodies were burned beyond casual recognition.

Shortly after the searching party got under way the explosions were coming at the rate of one every five or ten minutes. One blast knocked a marine unconscious and several of his companions turned complete somersaults.

The torn roads leading from the devastated towns to Morristown were crowded with long lines of women and children being taken to shelter. The scene brought to mind the roads of war-riven Belgium as the families of scores of miners and small farmers made their way to safety, a few belongings carried in hurriedly gathered bundles.

In Morristown the Red Cross and various other organizations cared for the refugees, providing them with food and beds, and supplying all available news to members of families which had become separated.

Plan New Policy for Arsenals to End Danger

New York, July 12 (A.P.).—A new policy in planning government arsenals is likely as the result of the disaster at Lake Denmark, N. J. in the opinion of Secretary of War Davis after making a personal inspection of the explosion area.

"The old system of grouping buildings filled with explosives close together is too dangerous," he said today. "Buildings should be far enough apart, so if one is set off it will not explode the others."

Wounded, Swims for Boat to Aid Others

Passaic, N. J., July 12 (A.P.).—The story of a wounded marine corporal, swimming half a mile across Lake Denmark and rowing back in a boat to rescue half a dozen comrades, who sought shelter in a small cave following the first explosions at the naval arsenal, was told here by a survivor.

Corporal of Marines Thomas Mutlarkey, at the time of the first explosions acting sergeant of the guard, said after the order to flee had been given he and a group of other marines, some injured, ran to the edge of Lake Denmark, where they found temporary protection in a small cave.

Then Corporal Marvin Lewis, though wounded, volunteered to swim across the lake to get a boat. He accomplished the feat and the marines rowed back across the lake and fled from the danger zone.

Jamaica Plain Marine at Disaster Scene Safe

Anxious to relieve his family from worry, one marine at the Dover, N. J., munitions depot, Daniel Huntley, caused a flurry of excitement at his home, No. 6 Dresden street, Jamaica Plain, by sending a telegram: "O. K. at Dover, N. J."

While his mother, Mrs. Minnie Huntley, was wondering what had happened, the newspapers arrived at the home with the story of the explosion.

'It Was a Night in Hell!' Says Wife in Blast

Glen Ridge, N. J., July 12 (Universal).—The miraculous escape of Mrs. Dora Dowling, wife of Captain Otto G. Dowling, commandant of the shattered Lake Denmark arsenal, is a story of experiences rivalling those of fleeing refugees in war-stricken France.

Mrs. Dowling still wore the gingham dress given her after her eight-mile run through the woods, during which her lace dinner frock was torn to shreds.

Her arms were covered with scratches and bruises, a livid mark showed on her face where she was knocked to the ground by the force of the explosions.

Mrs. Dowling said:

"We all went through hell last night. That is the only word that adequately describes it. It will be many years before I can begin to forget the horrible experience.

"I was sitting with Captain Dowling in the sun parlor of our home watching the storm. Suddenly a livid streak of lightning flashed zig zag down the sky. He said to me:

"'Wasn't that a wicked one?'

"A few minutes later the phone rang. I answered it and an orderly said there was a fire at the west gate.

KNOCKED DOWN BY CRASH.

"When I told him, he cried, 'Oh, my God!' seized his raincoat and was off down the hill in his automobile in a flash. I went to the back window when the first explosion came. It broke every back window in the house, shook the plaster from the walls, knocked everything over and threw me to the floor. I staggered down stairs, intending to go after Otto.

"Then the second explosion came, and as I went through the front door the roof came crashing in. The doors were torn from their hinges and I narrowly escaped being crushed beneath them.

MOUNTAINS OF FLAME.

"I rushed into the road, and as I turned in the direction of the magazine, I saw what looked like a mountain of fire rolling toward me. I then turned in the direction of Denmark, and there, too, was a horrible leaping mountain of flames. There were deafening reports, and I became frantic.

"Behind our house is a heavy wood, and I decided to go in there, hoping that the wet trees would save me from being burned alive. I saw others dashing through the woods and joined them.

"With his lip torn half off and bleeding over his entire face, a young pharmacist named Bernard Shackman took me by the arm and helped me to turn. Without him I could never have made it."

Army Loss at Dover Put at $1,000,000

Washington, July 12 (I.N.S.).—The Army suffered $1,000,000 damages in the Dover, N. J., arsenal disaster, Secretary of War Davis estimated today.

The first estimate of $1,500,000 made by him and Major General T. V. Williams, he said, was too high. He will name a board of officers soon to fix the damages definitely.

Davis announced that no action can be taken by the War Department to move the arsenal until Congress makes appropriations and authorizations.

Secretary Wilbur on Way to Lake Denmark

Washington, July 12 (A.P.).—Secretary Wilbur, Rear Admiral E. A. Campbell, Judge Advocate General, and Rear Admiral C. C. Bloch, chief of ordnance of the navy, are en route to Lake Denmark, N. J., scene of the naval arsenal explosion.

The Secretary, who was at Newport, R. I., notified the department that he would go to New York by destroyer and would proceed to Lake Denmark by automobile.

PHONE HEROES BRAVE BLAST

Dover, N. J., July 12.—The quiet heroism of two telephone wire men remains out in bold relief in the horror and confusion on Saturday night.

Less than an hour after the United States Arsenal at Lake Denmark had exploded with panic in its wake, Clayton Plumstead and Henry Hahn, wire men at Dover, had set up an emergency station at Picatinny, while less than a quarter of a mile away from the magazine storehouses ten and twelve-inch shells exploded and fell thundering down the mountainside to Picatinny. Many of the injured and the panic-stricken at Picatinny had not yet found chance to escape.

Plumstead and Hahn created an emergency station by tapping the wires for the Arsenal and relayed the first authentic information of the extent of the devastation to the anxious town of Dover.

It was through their efforts that Brig.-Gen. Hugh A. Drum, former chief of the staff in the A. E. F., was acquainted with the destitution and the impending menace of the huge army arsenal at Piccatinny, with his consequent mobilization of 15th men from the 16th infantry battalion at Governor's Island to send to Piccatinny.

The heroism of these two men was supplemented by the efforts of the telephone force at the Rockaway office, where six girls stuck to their posts at the heavy shell explosions rocked the town.

Villages Wrecked for Thirty Miles Around

Paterson, N. J., July 12 (A.P.).—Villages and towns within thirty miles of Picatinny arsenal tonight show signs of the damage caused by last night's explosion.

Hundreds of windows were broken at Butler. Two-foot pieces of timber fell at Oakland.

Policemen are guarding an unexploded shell which fell in the main street at Bloomingdale.

Windows in stores and houses at Pompton Lakes were broken. Haskell felt the force of the explosion and windows were broken in the cap works of the Du Pont powder works.

REFUGEES RETURN TO RUINS FOR PETS AND VALUABLES

Rockaway, N. J., July 12 (A.P.).—Refugees from the shell-rocked area surrounding the burning navy ammunition depot at Lake Denmark returned today to find their homes a war-torn No Man's Land.

The explosion which destroyed the arsenal and rained death on nearby towns, in two days of fiery bombardment, has wiped out an entire town, and made of a peaceful mining valley a devastated area as desolate as that of the Argonne.

Ten square miles about the arsenal is an evacuated area, its roads guarded with sentries, their bayonets fixed, rifles loaded.

Refugees creeping back to their ruined homes to search for their treasures, to find pet animals, to reclaim whatever of their possessions that have been saved, are allowed to pass.

Ambulances of the Red Cross, on another search, and moving kitchens of the army are other traffic allowed in the grim confines.

OUTPOSTS OF WAR SECTION.

Rockaway and Dover, larger towns at the foot of the valley at whose head the arsenal burns, have suffered their desolation. Shattered windows along the streets, some now boarded up by the inhabitants; wrecked walls, and crowded hospitals and relief stations make of these town the outposts of the war section.

As one advances up the valley, he sees that the destruction grows steadily worse. Dover, about two miles south, over the brow of the hill from the burning arsenal, is a dramatic Verdun. None of the homes of its meagre mining population has escaped. Floors caved in and dropped to the cellar, window after window shattered, walls wrecked and tilted dwellings mark the path of exploding shells.

Brigadier-General Drum after an inspection last night ordered the town evacuated.

This morning the inhabitants of the town, mining folk, owners of little houses, small gardens and sometimes an animal or two, began to creep back to look through their ruins. An old woman came back on a search for her cow. Many sought dogs or cats or chickens.

War-time heroism of the animal kingdom recorded itself in such little incidents as the finding of a shepherd dog, within the shell-shaded reservation, standing watch over his dead mate.

While Red Cross workers in Morristown and Dover labored at the work of sorting the children of families scattered many miles, sometimes separated in the frenzied flight from the erupting arsenal, victims of shell-shock presented one of the saddest spectacles of the hospitals and relief stations. **Persons otherwise unhurt were dazed into mental incoherence, and wandered about lost until rescuers took them in hand.**

The Red Cross estimated today that from 800 to 1,000 refugees were being cared for. Most of the scattered families were reunited by this morning, they said, but in two cases frantic husbands have as yet been unable to find their wives, parted from them in the struggle of escape.

Captain Dowling Former Melrose Boy

Captain Otto C. Dowling, hero of the naval ammunition depot catastrophe at Lake Denmark, N. J., who suffered injuries that may cost his eyesight, was a former Greater Boston man. He is in a hospital, his eyes seared by the flames that baffled his heroic attempt to save the war plant.

Captain Dowling's fortitude was characterized as a typical trait by Charles J. Wing of No. 680 Main street, Melrose, a former schoolmate. He knew Captain Dowling as a boy in Melrose, where the latter lived until he entered the Naval Academy.

After vainly attempting to fight the flames, Captain Dowling was carried with other victims to the navy hospital at Brooklyn.

Even as a boy, he displayed remarkable persistence and resoluteness, according to his former schoolmate. After graduating from Melrose public schools he entered Annapolis Naval Academy on the recommendation of Congressman William E. Barrett.

JOHN W. WEEKS AS MIDDY AND SECRETARY OF WAR, HIS SON, DAUGHTER, AND SUMMER HOME IN N. H.

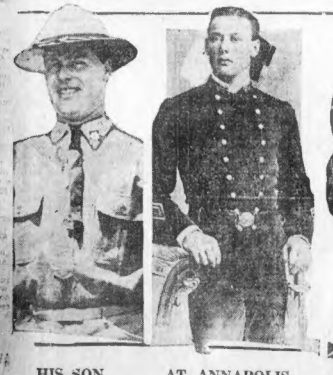

HIS SON
Sinclair Weeks in uniform at Camp Devens.

AT ANNAPOLIS
Taken when Weeks was midday at Naval Academy.

MAKING A SPEECH
Showing Weeks in action while he was Secretary of War.

SUMMER HOME WHERE HE DIED
At his beautiful estate in the New Hampshire mountains ex-Secretary Weeks died after lying in a state of coma. His family was at his bedside. The funeral will be at his home in West Newton and the body will be interred in Arlington National Cemetery.

AT HIS DESK
This picture shows Weeks studying a voluminous report.

DAUGHTER
Mrs. John W. Davidge with father at the end.

MISSINGARY BRANDS CHEEKS OF KOREAN BOY

As easy to find your want as to find a name in the telephone book—from A to Z in alphabetical order—the classified ads.

BOSTON EVENING AMERICAN
A HOME PAPER FOR THE PEOPLE WHO THINK
BOSTON, MONDAY, JULY 12, 1926

GENERAL NEWS SECTION

TRIO SLAIN BY THUGS IN CICERO

Chicago Suburb Scene of Another Outrage; Girl Is Victim

Chicago, July 12 (A.P.).—Cicero, scene of the spectacular McSwiggen party slaying, counted three more killings today, apparently prompted by a desire of hold-up men to obtain automobiles for marauding expeditions.

WITHIN A BLOCK.

A taxicab chauffeur, who protested against surrendering his car to a pair of robbers, was mortally wounded, stripped of his uniform and thrown from his machine, while less than a block away, a young man and young woman, sitting in a car in front of the latter's home, were slain when they remonstrated against giving up their automobile.

The police are holding Thomas McWain, twenty-four, from whom they obtained a statement implicating himself and a man known to them only as "Curly." McWain said he and Curly had hired the cab to go to Cicero, and that they shot the chauffeur, Ludwig Rose, to obtain his car. Shortly afterwards they spied an automobile occupied by Fred Hein, twenty-six, and Miss Marie Blang, twenty-three, and demanded surrender of the machine. When Hein protested both he and Miss Blang were shot to death.

HEARD OTHER SHOTS.

Rose was found lying alongside the road and was taken to the county hospital, where he died of a bullet wound in his back. His shouts had attracted a passerby, who notified Cicero police. While still conscious, Rose told them he had heard six or seven shots shortly after his assailants drove away. The police started search and found the bodies of Hein and Miss Blang nearby.

Wayne, described as "floater" from the Madison street districts, was captured after an exciting police chase when the stolen taxicab he was driving crashed through a railroad gates, after nearly wrecking a police car, overturned and pinned him underneath. The other man escaped. Wayne, taken back to Cicero, took out white-faced look at the body of the young woman victim, and then started his story.

The expedition apparently was plotted in a Madison street "flop-house." Wayne said his companion, whom he met only four days ago, when Wayne came here from Muskegon, Michigan, was known to him only as "Curly," or "Blond Eddie."

PULLED BOX, SAYS LOHNES

Denial that he had neglected to pull call boxes or report off duty at his station was made today by former Patrolman Albert J. Lohnes of the Charlestown station, at a public hearing in police headquarters.

Lohnes, who lives at No. 260 Geneva avenue, Dorchester, was found guilty of neglect of duty by a board of captains several weeks ago and was dismissed from the department by Police Commissioner Wilson.

The commissioner, after hearing witnesses at the public hearing today, took the case under advisement.

There are wonderful music bargains in the Classified Ads.

OFF FOR WRENTHAM ON ORANGEMEN'S PICNIC

TWO FAIR MEMBERS
Miss Ethel (left) and Olivia Morriss waving good-bye as they leave for picnic.

ORANGEMEN ON OUTING

Six hundred Greater Boston Orangemen held an outing and picnic at Lake Pearl, Wrentham, today. Nearly 150 women of the order joined the parade that formed at Copley square and marched to the South Station, where they entrained. Murdock McKillop, grand master, headed the parade. Murdock McKillop, grand master, headed the parade. One of the largest delegations to attend the picnic was from Brookline. Sports, fishing and swimming were the features of the outing.

Belfast, July 12 (A.P.).—Business was suspended in six counties for Orange Day and the 236th anniversary of the Battle of Boyne, at which Protestant forces under William III gained a victory over the Catholic troops of James II.

Every district celebrated with customary fervor. James Fringle, a member of the Free State Parliament, speaking at Omach in Tyrone, quoted Cardinal O'Donnell, who said the surest path to a united Ireland is the path of good will.

Home Brew Blows Up

Fitchburg, July 12.—The Sunday morning quiet at police headquarters was broken when an explosion took place in the basement. Investigation showed that it was a bottle of contraband home brew.

MAN AND GIRL ARE HELD UP

Worcester, July 12.—Using the methods that made the Troy-Dedham gang notorious, automobile thugs held up and robbed Frank Cronin and a woman companion at the terminus of the Upsala street car line, taking $20 and valuable papers from Cronin.

They forced Cronin to drive his car into the gutter, where two of the thugs, producing revolvers, robbed the couple, while a third member of the gang stayed in their automobile, ready for the getaway.

A police thug-catching system, developed during the hunt for the Troy gang, proved worthless, because the big police searchlight failed to work.

BOY WOUNDED BY SHOT FROM RAIDERS

West Springfield, July 12 (A.P.).—Chief of Police J. A. Demers today began an investigation of the wounding of Peter Pradella, seventeen, by a pistol fired by a group of police officers who raided an out door "crap game." The chief intimated that the one responsible would be disciplined. Seven shots are said to have been fired tol ntimidate the gamblers. Pradella alleged that he was not a member of the party.

EARTH HAS UNIVERSE 'MARBLE'

Harvard Research Shows 103 Worlds as Large Form a Gigantic Globe-Cloud

That 103 complete stellar universes, previously supposed to have been disassociated islands in the sea of space, are in reality all parts of one super system, tremendous in diameter and at an inconceivable distance from the sun, is the new and startling conception arising from recent research at the Harvard Observatory.

Our own universe dwindles to the proportions of a marble when compared to this gigantic cloud of universes now revealed by one of the greatest findings in modern astronomy.

Work done by Professor Harlow Shapley and Miss Adelaide Ames on the most conspicuous nebular cloud, that lying jointly in the constellations Coma Berenices and Virgo, reveals separate nebulae, each nebula being a stelal universe comparible to our own.

ALL SUB-DIVISIONS.

The noticeable similarity of these nebulae in brightness and dimension, together with the fact that two-thirds of them are observed in a patch of the heavens not appreciably larger than that occupied by the bowl of the Big Dipper, has led to the conclusion that the nebulae are all subdivisions of the same family, and that they are associated in space to form a definite physical system, a cluster of galaxies.

The dimensions of this system are stupendous, the investigators estimating its diameter as 2,000,000 light years and its distance from our sun as 10,000,000 light years. Some appreciation of the immensity of these figures may be drawn from the fact that one light year, the distance travelled by a ray of light in 365 days, is approximately equal to six million miles and that the famous Andromeda nebula is only 1,000,000 light years away from our solar system.

SEPARATELY DETERMINED.

So far is this new system hidden in the depths of space that visual observation, even through the most powerful of telescopes, is entirely inadequate for accurate study.

The investigators have accordingly arrived at their determination of distances only after a comprehensive photographic survey of the region involved. The nebulae was separately determined, and it was found that all but one had an apparent magnitude of between 13.4 and 13.5, the mean for the group being 12.6. At the distance of 10,000,000 light years this brilliancy is equivalent to an absolute luminosity of -15, which is many thousands of times more brilliant than our sun.

9 NON-UNION WORKERS HURT IN STRIKE RIOT

Kansas City, Mo., July 12 (A.P.).—One man was dangerously injured and eight others suffered minor bruises and cuts in a riot which occurred at the Kenosha Hospital here today, when striking carpenters and sympathizers laid down a barrage of stones on non-union men working on a new building.

One non-union carpenter was seriously injured. Two striking carpenters were pursued and captured by policemen. The carpenters' union called a strike here several weeks ago and when builders refused to grant a wage increase.

'COULD YOU LEAVE US? COURSE NOT!'

"WHO'LL BE OUR PAPA AND MAMMA NOW?"
Marion and Elivira Bennett, ages two and three, are again without parents, although they've had four in their brief lives. Now the State is finding them a couple of others and they hope these new ones will stick on the job of being papa and mamma.

TOTS LEFT BY 4 'PARENTS' TO GET OTHERS

On a bench in a big, bustling, funny room at the State House, two confused little girls sat today—awestricken, a bit frightened—sometimes wondering vaguely of the strange ways of daddy and mamma.

Twice have tiny Elvira and Marion Bennett, two and three years old, sir, been blessed with mammas and papas—but also twice have the tots found themselves suddenly without them again.

So today, wards of the State at last, they sat politely but quite perplexed, on a hard bench in the office of the State Welfare Society, the darting of bright eyes in every direction constituting their sole noticeable movement.

They were on the verge of having a third set of parents bestowed upon them, this time parents picked by the kindly officials of the State and parents that the very law of averages could not but help make nicer to two worried little girls.

For the last year Elvira and Marion have been living at the home of Mr. and Mrs. James G. Glowbrook, whose three daughters were the most delightful big sisters to the tots.

Just when it seemed things were going smoothly and that they were to have a permanent home Glowbrook decided it necessary to move from the State for the Bonanza. Because of circumstances the children could not be taken.

Their parents, Walter and Rose Bennett, at present of parts unknown, had left the children in the care of the Glazebrooks, and Mrs. Glazebrook, before departing thought it her duty to find the parents.

Investigation revealed a rift had come in the Bennetts' marital affairs, however, and the mother had disappeared.

Efforts to find the father failed.

Disrespect to Law in Films Banned

Los Angeles, July 12 (A.P.).—Will H. Hays, president of the Motion Picture Producers & Distributors of America, Inc., made public today a statement outlining the organization's recently adopted policy that no film produced within its ranks shall in the slightest degree encourage disrespect for any law, especially the prohibition law. The policy was adopted during the annual meeting here some weeks ago of representatives of the association.

Mr. Hays' statement:

"Make certain that into no title there be allowed to enter any word, phrase, clause or sentence that directly or indirectly encourages the slightest disregard for law. There might be a tendency to make light of prohibition on the theory that it is a type of humor and might bring the laugh which sometimes follows, but any such treatment of the subject, is, of course, a belittling of the statute itself.

"Make certain that into no picture there be allowed to enter any shot of drinking scenes, manufacture of sale of liquor orundue effects of liquor which are not a necessary part of the story or an essential element in the building up of the plot."

FALLS 50 FEET INTO STEAMSHIP'S HOLD

Falling 50 feet into the hold of the steamer Eastside today, William Burke, fifty-three, married, of No. 261 Quincy street, Dorchester, is in the danger list at City Hospital with a broken hip, wrist and elbow.

Fumes Lay Out Fireman

George Larde, Lynn fireman, is in a serious condition at Lynn Hospital, suffering from partial asphyxiation by ammonia fumes from a leaking pipe at the Luther Witham Market, Lynn.

'MISSING BABY' IS ADOPTED

Newspapermen today located the "missing baby" who disappeared from the "baby farm" being conducted by Mrs. Charles Spears at No. 197 Mount Auburn street last January, while State, city and welfare organizations throughout the State were probing the mysterious disappearance and trying to establish the identity of the child.

A representative of the Cambridge edition of the Boston Evening American established the fact that the child was safe in Roxbury where he has been legally adopted after being born out of wedlock to a Cambridge schoolgirl.

The child was born in Cambridge on October 7, 1925. He was adopted from the so-called "baby farm" February 9, 1926, by a Roxbury family with whom he now lives, according to papers filed in Suffolk county.

Mrs. Spears, proprietress of the "baby farm," when interviewed by city and State officials relative to the disappearance of the child professed ignorance of its whereabouts.

Adoption papers were handled by Attorney J. Joseph Foley of Central square, on recommendation of Mrs. Spears.

LAND NOW SWEPT BY ANGER AT ACT

Word "Thief" Burned on by Acid; Ridicule Forces Lad From School

Tokyo, July 12 (A.P.).—Consul-General Ransford S. Miller at Seoul, Korea, has reported to the American Ambassador here that a wave of indignation recently swept Korea as the result of the publication of a story of how an American missionary branded the cheeks of a Korean boy thief with acid.

Consul-General Miller says he verified details of the incident, which were also published in Korean papers as follows:

WORD "THIEF" BRANDED.

"Dr. C. A. Haysmeir, a Seventh Day Adventist medical missionary from Minnesota, connected with the mission at Pingyang, caught a young boy stealing apples from an orchard. Haysmeir summoned the boy's mother, threatening to turn the boy over to the police.

"The mother pleaded with him not to do so.

"The missionary then called a nurse and told her to bring some acid. With this he painted the Korean word 'Thief' on each cheek.

The incident occurred last September and was believed to have been forgotten until recently the boy was forced to quit school because of the ridicule to which he was subjected over his disfigurement. Then the story was made public with widespread indignation.

PAID BOY'S MOTHER

"The missionary paid the boy's mother 620 yen (about $310) and afterward offered a public apology, saying he did not believe at the time the act would leave a permanent mark."

Reports to vernacular newspapers say that notwithstanding the payment and apology it is expected charges will be filed against Haysmeir by the Korean Prefectural Courts.

THREAT MADE 'TO DO JOB ON QUIGLEYS'

A surprise defense witness took the stand today in Federal Court and testified in behalf of Mayor Lawrence F. Quigley and others charged with conspiracy that Percy Freedman, the government's star prosecution witness, threatened to "do a job on the Quigleys."

The witness was Ignatius Carlton, of Chelsea, former State legislator and the original "Dry" agent, who described a visit paid to his office in Bowdoin square by Freedman in 1924, before Freedman was sentenced to twelve years in State prison.

WOULD "DO JOB."

According to Carlton, Freedman said that if the Quigleys did not stop talking certain damaging things he was going to run, he and his father would "do a job on the Quigleys and get away with it."

Carlton also said that Freedman told him his father was formerly a detective in New York and was connected with the investigation of the sensational murder, in which Police Lieutenant Becker, "Gyp the Blood," "Lefty Louie" and others were implicated.

NOT POLITICAL FRIEND.

Under cross-examination Carlton denied that he was politically a friend of Mayor Quigley, but was opposed to him as a candidate for the office he holds.

David Namet, sentenced to a short term in jail in connection with the cases in which Freedman was involved, testified that Freedman urged him to go before the Grand Jury and testify because the government would get them both out of prison if they could implicate the Quigleys and Chelsea police officers in liquor law violations.

Testifying for himself, Police Inspector Tom Quigley denied he protected Chelsea bootleggers, saying he made 110 liquor raids in 1922, 1923 and 1924, making some of the biggest raids on the men now on trial, who testified they had purchased protection.

Quigley declared, instead of giving protection to Jake Kark, a liquor man, he had seized $60,000 worth of wet goods in which Kark was interested.

He enumerated raids on the liquor stocks of all the government witnesses who had told the jury "Tom" Quigley was paid by them to keep his eyes closed to their activities in Chelsea.

LEWISTON, ME., BOY DIES OF LOCKJAW

Lewiston, Me., July 12 (A.P.).—Maurice Couture, 13, son of Alcide Couture of Sabattisban, died in a hospital here of tetanus infection caused by a wound on the Fourth of July from a blank cartridge. Dr. [illegible] Dupont, health officer, stated

Craig Kennedy in "The Green Curse"

The Up-to-Date Ghost

By Arthur B. Reeve

KENNEDY HAS BEEN SUMMONED BY SPENCER, MILLIONAIRE ART COLLECTOR, WHOSE PRIVATE MUSEUM HAS BEEN MYSTERIOUSLY RIFLED. OR LITH THE CURATOR HINTS AT AN INSIDE JOB SPENCER RESENTS IT AS REFLECTING ON LUCILLE WHITE, LITH'S ASSISTANT. LUCILLE TELLS THE STORY. HOW SHE WAS WORKING IN THE MUSEUM WHEN SHE SAW A SHADOW, ENTERED THE EGYPTIAN SECTION, WAS CONFRONTED BY THE GREEN MUMMY WHO CURSED HER. IN THE MORNING, EVERYTHING GREEN IN THE MUSEUM WAS MISSING. 'MYSTIC,' SAYS CRAIG, 'BUT LET US EXAMINE THE MUSEUM.' HE ORDERS JAMESON TO SHADOW LUCILLE. WALTER SEES SHE HAS WRITTEN A NOTE AND IS MAKING A GETAWAY FROM THE HOUSE.
MR KENNEDY, HERE IS THE CASE FROM WHICH THE JADES AND EMERALDS WERE TAKEN!
NOT EVEN A CHANCE FOR FINGER PRINTS HERE, MR SPENCER!
AND HERE IS THE GREEN MUMMY CASE OF THE HIGH PRIESTESS, KA!
I SHALL BRAVE HER WRATH BY PRYING THE LID OPEN!
SPENCER, YOUR MYSTIC PRIESTESS SEEMS STRICTLY UP-TO-DATE!
I PAID THE UP-TO-DATE EGYPTIAN GOVERNMENT ENOUGH FOR HER, NOW WHAT?
PERHAPS MISS WHITE CAN TELL US ANOTHER PRETTY STORY ABOUT THIS!
SHE HAS LEFT PART OF A MODERN FRENCH HEEL BEHIND HER!
-TO-MORROW-
A NEW TWIST OF THE GREEN CURSE
H.J. Fleming
McNaught Syndicate, Inc., N.Y.

Juvenile Tennis Stars of North Shore to Shine on Montserrat Courts This Week

TENNIS, THAT SPIRITED contest full of thrills for the gallery, rides high on the wave of sports, what with the most immediately impending invitation matches at the Longwood Bowl with stars of renown competing, and the younger boys and girls of the North Shore starting a tournament on Thursday, at Montserrat.

SMARTEST OF SMART matrons of the North Shore colony watch their young hopefuls as they strive for tennis laurels—each and every one a potential star of the Tilden-Mallory-Johnston Kinsey-Wills stripe, so fond parents justly believe.

THIS WEEK'S PLAY follows on the heels of a hotly contested tournament of girls' doubles and mixed doubles. Mesdames Winthrop, Whitman and Cutler, with Miss Alice Thorndike (sportswoman par excellence of the Mosquito), arrange details.

MOTORING IN NEWPORT

Mary Ames, daughter of Mrs. F. Lothrop Ames of Boston, and Walter Maynard of New York. (I.N.R.)

Improved Service

Effective Sunday, July 18

The **Wolverine**

24 HOURS

BOSTON to CHICAGO

Leave Boston 3:15 p. m. Arrive Chicago 2:15 p. m.

NO EXTRA FARE

And a New Train

Cleveland Limited

Leave Boston 3:40 p. m.
Arrive Cleveland 8:30 a.m.
Arrive Toronto 7:50 a. m.

BOSTON & ALBANY RAILROAD

NEW YORK CENTRAL LINES

E. T. Slattery Co.

The Simple Frock Shop features the smart fashion of

CHINTZ

frocks for Women and Misses

15.00

These gay, colorful English cotton print frocks are perfectly delightful in cheerful rose, blue and green, for those who prefer distinguished "cotton" to "ordinary" silk frocks. Fashioned in becoming, youthful straightline style with hand fagoted linen collar and cuffs. Women's and Misses' sizes, 15.00.

15.00

Other smart new Summer frocks, 10.50 to 25.00

E. T. Slattery Co.

OPPOSITE BOSTON COMMON

UPRIGHT AND PLAYER BARGAINS

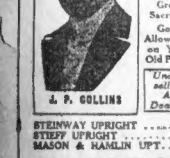

1926 New Uprights, Players and Baby Grands at Great Sacrifice

Good Allowance on Your Old Piano

Underselling All Dealers

Another Real Bargain

As Low as $5 Down—$1 a Week

Free Delivery in N. E.

J. P. COLLINS

STEINWAY UPRIGHT	$387	EMERSON UPRIGHT	$46
STIEFF UPRIGHT	$98	EMERSON PLAYER	$147
MASON & HAMLIN UPT.	$71	STIEFF PLAYER	$161

Above List Shows Only a Few of Our Big Bargains in Used Pianos.

J. P. COLLINS Open Mon., Thurs. & Sat. Till 9 P. M.

100 SUMMER ST.—COR. DEVONSHIRE

AT LONGWOOD there'll not be a vacant space about the courts, as such a star as "Bill" Tilden playing along with others of only slightly lesser fame. Society always turns out en masse for the Longwood contest.

ENRICHMENT of the splendid collections at the Museum of Fine Arts over a hobby of Mr. and Mrs. Edward Jackson Holmes and Mrs. W. Scott Fitz, takes a present marvelous form in a rare and beautiful gold lacquer box of Japanese workmanship.

DATING FROM the 18th century and of "fenced Chrysanthemum" design, the box such as is used by nobles of Japan as a "handy" box, is rated a *perfect* example of Nipponese craftsmanship. It is a noteworthy addition to the museum's already fine and comprehensive collection of gold lacquer.

MR. AND MRS. HOLMES, just back from a month or two in Europe, are at their lovely country home out in Topefield, that section where vast estates occupy miles and miles of rolling hill and dale.

THE HOLMES PLACE, near the Topefield-Boxford line, and close neighbor to the Robert W. Means' country home, is one of the landmarks thereabouts, Mr. and Mrs. Holmes generally prefer to occupy the week-end cottages on the place, rather than the manor house itself.

EN PASSANT, Dr. Lacey H. Casteel of the museum staff is back after two months devoted to Continental European and Scottish museums and their Greek vase collections. Dr. Casey, like so many other travelers to the British Isles, underwent countless amusing experiences during the recent industrial upheaval there.

DR. CASKEY motored to the Scottish Highlands from London, lacking other means of conveyance. All of the Scottish museums were on his list to visit as chase, like the Bowes Museum, boast especially fine Greek vase collections.

THE BRIGHT Brittany Blue sign of the "Edgewood" bookshop, presided over by Miss Grace Monks, flashes its cheery invitation on the Manchester road, to scores of passing motorists.

AT THE DOOR a ship's bell notifies the shop's mistress of visitors' arrival. And within is the fascinating collection of foreign books, prints and nautilene views which Miss Monks, with rare vision has sought in many lands.

MISS MONKS and her mother, Mrs. Richard J. Monks, whose erstwhile town habitat was a Beacon street apartment, now divide their time principally between "Edgewood," overlooking the smart sailing Blue Atlantic at Manchester, and foreign travel.

Betty Alden

WHEN THE FAR EAST COPIES THE WEST

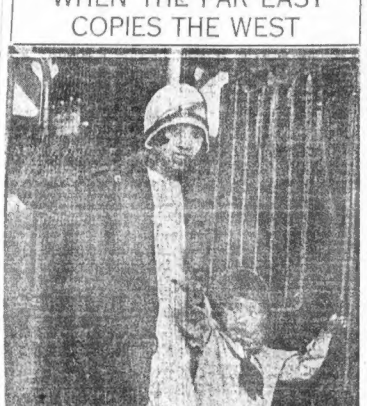

OFF A-PICNICKING

Susie Woo and Edward Woo of No. 12 Hudson street were among 500 Chinese who went to Canobie Lake Park on the annual outing of the Chinese Merchants' Association. They are boarding the train at the North Station. Three hundred went by train and 200 by auto.

PROVINCETOWN

PILGRIM'S FIRST LANDING

165 mile round trip Daily to Cape Cod on Steamship Dorothy Bradford
Fare—Round Trip $3; One Way $1.75
Leaves Long Wharf, foot State St., 9 A. M., Sundays 10. Tel. Congress 4256.
Stateroom, Refreshments, Ship's Orchestra on board. Direct Motor Bus Connections Are Now Operating.

Woman Defeated In Mexico

San Luis Potosi, Mexico, July 12 (A.P.). — Senora Elvia Carrillo Puerto, the first woman in Mexico to run for a seat in the National Congress, has been defeated.

FINNISH PINE TO BE IMPORTED TO BOSTON

Plans are under way by Boston lumber interests for extensive shipping of Finnish pine lumber to this port, the result of a survey of Finland forests and negotiations for a suitable terminal for its unloading here.

BISHOP ROULEAU NEW QUEBEC ARCHBISHOP

Rome, July 12 (A.P.).—Pope Pius has appointed Bishop Raymond Marie Rouleau of Valleyfield, Que., as archbishop of Quebec, to succeed the late Archbishop Roy.

His Rev. J. Alfred Langlois, now auxiliary Bishop of Quebec, becomes bishop of Valleyfield.

PROF. WARNER OF TECH ON JOB AS WILBUR AIDE

Washington, July 12 (A.P.).—Edward P. Warner, formerly a professor at the Massachusetts Institute of Technology, took office today as Assistant Secretary of the Navy in charge of aviation.

MRS. M'CARTER SEEKS DIVORCE IN PARIS

Paris, July 12 (I.N.S.) — Mrs. George Childs McCarter, the former Dorothy Parker, has filed a petition for divorce on grounds of desertion. The McCarters were married in 1914 in New York. Both are listed in the New York social register.

Shopping with Priscilla Price

DEAREST ANNE:

Boston is very warm just at present—and this heat and sun certainly does play havoc with one's complexion. I am going to tell you, among other things, of a few of the wonderful beauty aids I know of and heartily endorse. Do try them.

That Indescribable Loveliness

that *every* woman longs to possess, and which is the cherished treasure of all French beauties, may be obtained by Produits Bertie of Paris. Meyer Jonasson, corner Tremont and Boylston Sts., are now selling these products and these are absolutely the finest toilet preparations made. The results have been more satisfactory than anything else for removing, rejuvenating and invigorating the skin. Used for years by beautiful ladies of the old nobility and artists of the French theatre, Eau Detersive is particularly suited to oily skin and large pores.

Stimulates flabby muscles and absolutely reduces double chins; $3.50 and $6.00 a large size bottle. Just see what a few applications will do—use on cotton or a table spoon in a quart of water. Be young again with Eau Detersive.

Creme Detersive goes with the astringent Eau Detersive and finishes and makes a beautiful powder base for the oily complexion. $2.00.

Lait D'oeuvre is another of the Bertie products and marvelous for a thorough cleansing. Takes every particle of dirt and grime away; is a wonderful tissue builder. Makes the skin soft and lovely, removes hollowness and dark lines about the eyes. A pinky velvety blush is the result; $3.00 and $5.00 at Meyer Jonasson's, too.

Creme Medinna is for a dry skin, too. Like fluffy whipped cream it is the best finishing cream I know of and only $2.00 a good size jar.

Poudre Medinna is an exceptionally fine and delicately perfumed powder used everywhere by women who know the value of beauty: $2.00. Do go into Meyer Jonasson's and see these Produits Bertie of Paris. I am convinced that there are no finer aids to lasting beauty.

The Touch That Takes

all pain and fire out of sunburn is "Velouderma." A few months ago I discovered this wonderful preparation. You can now get it at S. S. Pierce's in their toilet goods department for 75 cents a tube. Made in Russia before the Revolution, it is now manufactured in Liege, Belgium by a man who escaped with a few of his formulas. Simply marvelous for sun and wind burn, chapping and all irritations of a delicate skin—makes it soft, smooth and velvety. Velouderma is delightfully perfumed with the fragrance of real rose or violet. Just try a tube and you will never go anywhere without one. European women who know the alluring charm and bewitching beauty of a lovely skin use it very extensively. You, too, should try it. Get Velouderma at S. S. Pierce's in their Tremont Street, Copley Square or Longwood Avenue stores.

Special Sale of Silk Undies

Thresher Bros., 19 Temple Place, are having a wonderful sale of silk underclothes at three prices, $1.25, $2.95 and $3.75.

Thresher's have always been noted for their fine quality silks and their underwear department includes the same exceptional values. The better type of merchandise that appeals to every discriminating girl. The values in this mid-Summer sale are simply astounding. For $1.25 are step-ins, vests and slips, all well made, nicely finished and good quality. Also a few cool crepe pajamas at this price. This is certainly the time to pick up bargains; you should see these at Thresher's. At $2.25 are crepe-de-chine step-ins, simply as well as elaborately trimmed, many glove silk bloomers in dark shades to wear with street dresses as well as light Summery ones. Also extra fine heavy quality slips. All lovely colors and truly a variety of dainty articles that one very rarely finds for $2.25.

The exquisite underthings at $2.75 are most alluring. Wonderful hand made step-ins chemises in gorgeous peach, orchid and pink tones. Hand embroidered, trimmed with applique and real filet lace. Reduced from $6.75! Lovely under Summer frocks. Night gowns of crepe de chine are only $4.75, too, marked from $5.50! Exquisitely trimmed with lace, footing, ribbons and French flowers, all finely shaped and bet trimmed at the bottom. Tailored nighties of radium silk are cool and wonderful wearing, and the same price. All lovely shades.

Pure silk jersey bloomers made by one of the most famous manufacturers are $3.75, generally $4.75. Won't wear out. Beautifully cut and extra quality.

At $5.00 are radium, rayon and crepe de chine slips. And for $4.95 are the loveliest you have ever seen, many reduced from $7.50. Beautiful silver sand cloth, heavy crepe de chine, all slips of the best quality.

Do go to Thresher's and take advantage of this sale.

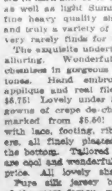

In the Cool Inviting Shade

of a large beach umbrella I can sit for hours and watch the waves roll in and the children play in the sand. I just bought the loveliest one at Filene's, and never before have had so much comfort and enjoyment out of anything as this beach umbrella at $6.00. It has a six-foot spread which gives heaps of shade and comes with sectional stripes in green and orange, and black. Really awfully pretty.

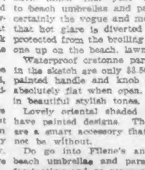

Green and white narrow striped awning umbrellas come for $6.00 at Filene's, too. And at $7.85 are gorgeous horizontal stripes in sunset weaves, lovely soft as well as bizarre tones. The beach umbrellas are specially priced at Filene's, ever so much less than other places. Finest sawing cloth. The pole comes in sections so it can be easily folded and carried in your automobile. Well made with metal couplings where it disjoints.

Newport and Southampton, to say nothing of all the French and English seaside resorts, have taken this year more than ever to beach umbrellas and parasols. They are certainly the vogue and most useful, too. All that hot glare is diverted and your head is protected from the broiling Summer sun. Put one up on the beach, lawn or garden.

Waterproof cretonne parasols like the one in the sketch are only $3.95 with pretty hand painted handle and knob end. Sturdy and absolutely flat when open. Stunning; comes in beautiful stylish tones.

Lovely colorful shaded Burmese parasols have painted designs. These are $2.75 and are a smart accessory that a woman should not be without.

Do go into Filene's and see both their beach umbrellas and parasols. They are fascinating and so reasonably priced.

Miss Irene Castle, known in private life as Mrs. Frederic McLaughlin, waving farewell to the many friends who witnessed her departure for a season in Europe.

That Glorious Feeling

of absolute freedom on your Summer vacation can only be obtained if a man is properly fitted out with suitable clothes. Talbot's, 395 Washington St., have everything to fill his needs.

Neckwear—Nowhere in Boston is there a larger assortment of four-in-hands and bow ties. New popular figures in Summery patterns, plain tones, narrow and wide stripes and dots—types to suit all tastes—from 65 cents up.

Shirts—Beautiful quality, exceptionally well cut and finished, in broadcloths, cheviots, madras and silks, ranging from $1.00 up. A man must have lots of shirts on his vacation.

Bathing Suits—A plunge into the ocean or lake! How good it feels on a hot day after a round of golf. Talbot's have pure worsted suits, plain trunks with many attractive sporty plain or striped tops. Inexpensive, too.

Bathrobes and beach robes are important—new rayon striped ones are only $5.00. Fold into very small space.

Golf Clothes and tennis clothes should be in every vacation bag. Sweaters, coat or slip-on styles, run from $4.95 up. At 95 cents are stunning golf hose, plaids, stripes, checks and fancy figures. Wonderful wearing, cool and comfortable. Try them.

Pajamas and athletic underwear. Do go to Talbot's and get some for your husband. I've looked and they have the best. $1.35 up. Slicker belts are $1.00.

Hose — Every man should get Holeproof hosiery at Talbot's if he wants the best and cheapest. Do go in before you go on your vacation and he will supplied so you can enjoy yourself while you are away. Have all the necessary accoutrements to a good holiday.

Sprightly as Nymphs and Fauns

you will look if you use the Nymphaun toiletries that are on sale this week at Hovey's. Everything is reduced ¼ to ½ less the original price.

The finishing cream is vanishing and as delicate as a fleeting kiss when used as a base for powder. Comes in large jar of a sparkling cerise-orange tone. Most attractive, usually $1.00 and now only 50 cents. Do try it. It is wonderful for protecting and toning up the skin.

A cleansing cream to go with it comes in a stunning jar of shining jet black. It contains oils of unusual cleansing merit. Keeps your skin soft, velvety, healthy and youthful. Reduced from $1.00 to 50 cents, too. Awfully good.

Nymphaun face powder adds charm and subtleness to the complexion and is fragrant with the delicate Nymphaun perfume. Comes in flesh and rachel for 50 cents, generally $1.00. Good size box, designed in Paris, contains soft lamb's wool puff. Wonderful for attaining exquisite rose-petal finish to one's skin.

Lipsticks are delightfully made by Nymphaun. Fascinating gold case holds pomade of just the right consistency to keep the lips soft and youthful in color and contour. Blonde and brunette, 50 cents instead of $1.00.

Have you seen their compacts? Double ones, debutante size, gilt, silver or black enamel, flat and thin with beveled edges and roundel corners are reduced from $2.00, $2.50 and $3.25 to 85 cents each. Other sizes at 58 cents, too. Nymphaun compact powder, flesh and rachel, are 29 cents, in three styles or cases.

The Nymphaun double purpose refills are packaged in a metal box decorated with Parisian Nymphaun design, and have satin-backed puff, only 25 cents.

Large jar of bath salts, originally $1.00, is now only 25 cents at Hovey's. This is a time to get exquisite toilet articles at a greatly reduced price. And the Nymphaun toiletries at Hovey's are wonderful. Do try them.

And Then, My Dear,

I went again into Filene's and right there in their toilet goods department I saw some tubes of Velouderma, that lovely Russian preparation for one's hands. Only 25 cents a tube. It is by far the best thing I know of for whitening and really making the skin soft and lovely. I use it every night. By the way, Velouderma makes a wonderful base for powder on account of its jelly-like, non-greasy substance. It comes in two exquisite perfumes, rose and violet, and the tube is most convenient to keep in your hand bag or golf bag or on your dressing table. Splendid for hands calloused and blistered from golf. As for sunburn and freckles it alleviates all pain and ugliness, making the skin lovely as a peach. Get a tube the next time you are in Filene's. Velouderma is worth to beauty many times its weight in gold.

All Silk—Chiffon and Service

Talbot's, 395 Washington St., are the headquarters in Boston for Holeproof Hosiery, and are specializing this week in their all silk service weight and all silk chiffon stockings at $1.95 a pair. They are simply lovely, absolutely the best stockings I know of at the price. Every pair is thoroughly inspected and beautifully finished and made in all shades including the new gray beige, Paris mist and Riviera!

Chiffon certainly is most alluring and slenderizing on fairy ankles, and of course it leads all others on the Rue de la Paix. Now that we are wearing such short skirts it is almost essential to wear hosiery that is all silk from top to toe.

Holeproof stockings are exquisite, silky, sheer and fascinating. They are made of the finest silk on the finest of machinery, insuring an even, flawless weave. These $1.95 chiffon and pure silk service weight stockings are full fashioned and are like many others at double the price. If you have never worn them, you must try a pair or two, and I know then you will never want to wear anything else.

Of course, Talbot also has Holeproof stockings at $1.00. Pure silk chiffon with mercerized lisle heel, toe, sole and fiare tops. They are wonderful and give one style and attractiveness at a very small expenditure. At $1.00 also are heavier silk stockings with lisle heel, toe, sole and top, and these are awfully good for business and general wear. Holeproof $1.00 stockings, both the chiffon and service silk, are the best that may be bought at the price. Do go in and see this new, enlarged hosiery department. Remember, Holeproof at Talbot's.

Affectionately,

Priscilla

COUNTY DOWN PLANS OUTING

By JAMES WALSH.

Final arrangements for the annual outing of the members of the County Down Association were made at the meeting of that organization in Hibernian Building, Dudley street. The outing is to be held next Sunday at Lakeview Park, near Lowell. Special buses will be taken from the Dudley street terminal and the trip will be made through a delightfully picturesque country. Dinner will be served at Allardvale Farm, adjoining the park.

Joseph Magennis

In the afternoon there will be a sport program. The committee in charge includes President John Graham, Joseph Magennis, president of the Central Council of Irish County Associations, chairman; Mrs. Henry McVeigh, Joseph McConville, James J. Murray, Mrs. Katherine Noonan and Miss Christine Keegan.

A reception in honor of the Rt. Rev. Mgr. Thomas Joyce of Galway, who came to this country to attend the Eucharistic Congress in Chicago, is being arranged by prominent Irishmen hereabouts. It is proposed to engage the whole Hibernian Building, Dudley street, for the affair, which is to be held Thursday, July 22. John F. Moran is the chairman of the committee in charge of the affair.

The sixth annual field day of the Amalgamated Irish Societies of Boston will be held on Russell Field North Cambridge, on Saturday, August 14. A fine field of sports has been arranged. John P. O'Sullivan is chairman of the committee in charge.

The regular meeting of the County Cork Men's Association will be held in Hibernian Hall, Charlestown, next Sunday afternoon.

Three Lockjaw Victims in Springfield

Springfield, July 12 (A.P.).—Fourth of July celebrations in this vicinity have claimed two lockjaw victims, with the possibility of a third, a record unequalled in this city since the inauguration of the "safe and sane" observance some years ago.

George Paderzani, 18, has died, and Yvon Lepage, Jr., 11, died Friday night, and Francis Kelly, 14, of Feeding Hills, is in serious condition in a local hospital.

All three cases were the outgrowth of burns caused by blank cartridges.

ARCHBISHOP MANNIX CONDEMNS FREE STATE

New York, July 12 (A.P.).—Archbishop Daniel J. Mannix of Australia, is as much an advocate of an Irish Republic as ever.

Speaking at a mass meeting, called in his honor by the American Association for Recognition of the Irish Republic, Archbishop Mannix characterized the Irish Free State as a "wretched compromise."

Extradition Asked

Extradition papers signed by Governor Sam Baker of Missouri were presented to Governor Fuller by Sheriff Charles Williams and N. C. Eaves of Jefferson County for William Germaine, indicted bank robber, held by the Salem police.

BROOKLINE TAX RATE UP $2.10

Brookline's tax rate for the coming year is $21.30 per thousand, an increase of $2.10 over last year, the assessors announced today. This figure, while not a record, is one of the highest in the history of the town.

An increase of $500,000 in appropriations for the coming year is the cause of the jump. Brookline has voted $3,304,932.38 for expenditures, to which are added county, State and metropolitan taxes, as well as taxes on the Western avenue and Arsenal street bridges.

These taxes bring the total to $3,964,285.42. Deductions from this figure are: State income tax share, $351,663.16; estimated receipts, $467,609.31; poll tax, $23,826, or a total of $782,098.47. The amount to be raised by direct taxation is $3,181,186.95.

The assessed valuation of the town has been increased by $12,000,000 over last year. This year's figure is $149,351,500, as against $136,797,109 a year ago.

FINN OBTAINS NEW TRIAL IN PORTLAND

Portland, Me., July 12.—Maurice B. Finn, head of Finn's Labor Agency of Boston, convicted of conspiracy to defraud the Boston & Main Railroad of tickets, was granted a new trial by Judge Arthur Chapman in Superior Court. The new trial was granted as a result of new evidence submitted to the trial justice by Harold A. Berman of Boston, counsel for Finn.

Finn was found guilty in February by the jury before which his case was tried. Sentence was deferred. Two other men, Samuel Slutsky and Patrick J. Connors, both of Portland, were indicted with Finn, but turned State's evidence.

Italy Has Big Surplus

Rome, July 12 (I.N.S.).—Italy will end the present fiscal year with a surplus of 1,200,000,000 lire, according to a statement made today by Count Volpi, finance minister.

PUT THEIR SIGNATURES ON CLEMENCY PETITION

PLEAD FOR SLAYERS

Three ex-Governors have joined the thousands who are asking Governor Fuller for commutation of the death sentence of the three carbarn slayers. They are, left to right, David I. Walsh, John L. Bates and Eugene N. Foss. Below is a photograph of the names on the petition.

N. E. TRAIN HAS RADIO SET

St. Albans, Vt., July 12 (A.P.).—For the first time in the railroad history of New England a passenger train was equipped with a radio receiving set for the convenience of passengers here.

The Central Vermont's crack day express from Montreal to Boston now has a radio receiving set installed in the observation parlor car with an attendant on duty to operate it. The innovation not only makes for greater enjoyment on the part of the passengers but is of great value to business men who may keep in touch with the markets.

FORMER FIANCEE OF DURKIN MARRIED

Chicago, July 12 (A.P.).—The Herald and Examiner in a copyrighted story today says that Betty Andrews Werner, once the sweetheart of Martin Durkin, and later a State witness at his murder trial, was married Saturday night to Clyde Whalen, 23, a Chicago salesman.

The marriage, the story said, took place within a few hours after it was reported that the girl was to marry Arthur Werner, the father of her child. Mrs. Marion Austin, widowed by one of the bullets that flew in a volley the night Durkin made his second sensational escape in Chicago, appeared as matron of honor.

GERMAN NAVY SENDS SYMPATHY MESSAGE

Washington, July 12 (A.P.).—The German Navy was the first to extend a hand of sympathy across the sea today to American naval authorities. Admiral Zenker, chief of the German Navy Department, sent this message to Secretary Wilbur:

"Deepest sympathy of the German Navy over the terrible disaster at Lake Denmark."

His Last Run

BARRED BY AGE

Sheriff John T. O'Dowd of Manchester, N. H., is a candidate for re-election this Fall for the last time after a distinguished career of public service. The age limit will prevent him from running again. He is assured of re-election.

CROWN PRINCE STEERS HIS YACHT TO VICTORY

Oslo Norway, July 12 (A.P.).—Crown Prince Olav steered his yacht Oslo to victory in the international five-days' sailing match for the six meter class at Hankoe. Eighteen vessels, from seven countries, including the United States competed. The victory was decided on points, and the cup was awarded to the Oslo.

SEEK PADLOCK FOR 'GILT EDGE'

A padlock injunction which would close the Gilt Edge Brewery at Lawrence for one year was sought today in Federal Court by Asst. U. S. District Atty. Elihu D. Stone, who charges the concern is violating its permit to manufacture non-intoxicating cereal beverages.

A hearing will be granted later to the officers of the brewery company and also the officials of the Gilt Edge Storage Warehouse, named in the injunction. The individuals named are Morgan J. Barry and John J. Barr of Lowell, David J. Allen of Jersey City, and Timothy Delehey and George L. Black of Lawrence.

Also named service in a Federal court action several weeks ago when he flew all of the State in an airplane to his home in Jersey City. The brewery, under a former operation, was involved in indictments by a Federal grand jury in Illinois which alleged the shipment of many carloads of beer from Lawrence to the Middle West.

The permit that the brewery holds authorizes it to manufacture beer from which most of the alcohol must be removed before shipment.

WOMEN FAINT AS SHIP LISTS DURING RESCUE

Buffalo, N. Y., July 12 (A.P.).—Marooned in a disabled gasoline yacht in Lake Erie, just outside the Buffalo breakwater, three men were towed to safety today by the Erie Beach steamship Chicopora. While the work of rescue was going on the many passengers aboard the Chicopora crowded to one side causing her to dip suddenly and sharply to starboard, resulting in a slight panic aboard. Several women fainted in the excitement. Captain R. J. Stein of the Chicopora restored order.

You can't beat the automobile values in the Classified Ads.

GILCHRIST'S SELF-ACTING BARGAIN REDUCTIONS BASEMENT

Remember! Legal Stamps Mean 2 Percent Additional Saving!

No Mail Orders

TUESDAY---See These and You'll Buy Enough for All Summer Wear

HUNDREDS PIECES

Gowns, Step-Ins, Slips, Bloomers

29c

Made of cool summer materials—full cut and in dainty pastel tints, also white. Never at 29c would you expect to find such a selection.

Another Remarkable Saving

EXTRA SIZE Nainsook Gowns

For summer wear—cool nainsook—some crepe-finished with dainty embroidering, others in tailored models.

49c

Samples Bought at a Sacrifice From a High Grade Maker

SILK UNDERWEAR

Gowns, Envelopes, Princess Slips $1.99

Excellent quality heavy silk crepe de chine or radium silk. Beautifully made—dainty trimmings or tailored models.

Self-Acting Reduction Plan (Adopted by Gilchrist's) First prices must be less or we lose through our Self-Acting Reduction Plan 25% after 12 selling days 50% after 18 selling days 75% after 24 selling days Goods given away in charity after 30 selling days.

Down from Our Upstairs Store

HATS

Originally Sold at Higher Prices

Some Soiled

—Silks
—Peanut Straws
—Crocheted Straws
—Ribbon Hats

39c

Boston's Only Self-Acting Reduction Basement Giving Legal Stamps

HEINLEIN ASKS FOR CLEMENCY

A personal petition, asking commutation of sentence to life imprisonment, was presented to Governor Fuller and his council today by Edward J. Heinlein, one of the three condemned Waltham carbarn slayers.

The petition was presented through Heinlein's counsel, Charles D. Driscoll, and came as the signatures of two more ex-governors, John L. Bates and Eugene N. Foss, were being added to the general petition, asking commutation for Heinlein and the other two condemned men, John J. McLaughlin and John J. Devereaux.

Heinlein's personal petition, signed by him alone, probably will be introduced by the Governor at the regular council meeting Wednesday and then may follow through the usual channel that takes in an investigation by Frank Brooks, chairman of the Parole Board, who reports back to the council.

GIVES HIS REASONS.

"I, Edward J. Heinlein, now confined under sentence in the East Cambridge jail at Cambridge on conviction of the crime of murder in the first degree, do hereby petition that the sentence of death be commuted to imprisonment for life in the State Prison, and assign as reasons the following:

"1—I did not kill or assist in the killing of James Ferneau.

"2—I specifically requested my associates to do no bodily harm to anyone on the premises of the carbarn.

"3—I never saw the deceased, nor did I know of his being shot until after the incident had occurred.

"4—The death penalty in this case would be exceedingly extreme and unwarranted, and the ends of justice would be met by imprisonment in the State Prison for life."

The signatures of ex-Governors Bates and Foss today brought the number of former Governors to sign up to three.

Ex-Governor David I. Walsh previously placed his signature among the other thousands on the clemency petition that will eventually go to Governor Alvan T. Fuller. Unless commutation is granted, the three Brighton youths will forfeit their lives in less than thirty days.

EFFORTS REDOUBLED.

With the names of these three prominent men on the petition, the clemency committee redoubled its efforts and sent women workers to Charlestown, Lawrence and Swampscott to add more signatures in a house-to-house canvass.

Among the others to come out in favor of commutation of the sentences are Representative Thomas J. Kennedy of Jamaica Plain, a man with the legislator's point of view on the death penalty, and H. E. LeRoy, director of the Boys' Club of Boston, a man who knows the undercurrents of life among city boys.

Double Legal Stamps All Day Tuesday

GILCHRIST CO.

New Telephone Number—Hancock 1500

EXTRA-SPECIAL VALUES IN COLONIAL PIECES

Midsummer inducements that tellingly prove Paine power to give people what they want at uncommonly low prices. Every one of these pieces is Paine grade and exactly reproduces antique originals. The charm and dignity of Early American designs has never been surpassed.

Ideally correct for New England Homes

MAHOGANY 4-POST BED

One of the most desirable of the early types.

Twin Size $39 Full Size $42

Low posters $25 up

MAHOGANY SALEM CHEST

Redolent of glamorous shipping days.

$79

MAHOGANY HIGHBOY

As decorative as it is practical.

$110

Paine variety and values are all-eclipsing

MAHOGANY CARD TABLE

$37

MAHOGANY TAMBOUR DESK

$108

Lamp Section features wide selection. Early American lamp designs in wrought iron, glass, and pewter. With crinkly chintz shades—indescribably smart for Summer home and porch. Prices start at $2.

PAINE FURNITURE COMPANY

SLIP COVERS 81 Arlington Street RUGS, LAMPS

WARTIME SCENES WITNESSED IN NEW JERSEY ARSENAL BLAST

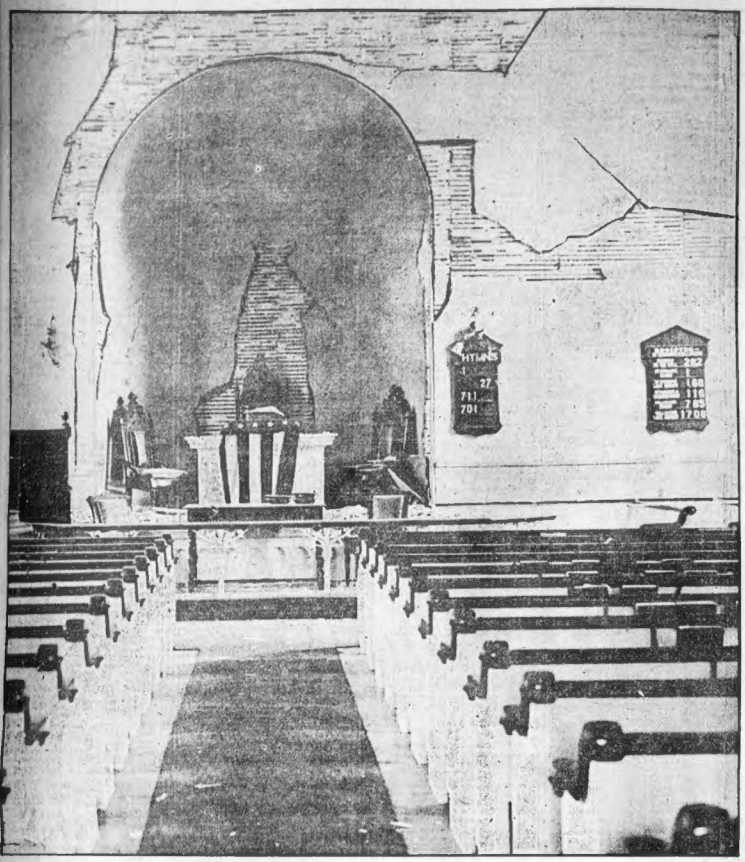

CHURCH DAMAGED AT ROCKAWAY

The above photo shows the damage to the interior of the church at Rockaway, N. J., four miles away. (I.N.R.)

RUINS IN WHICH GIANT SHELLS STILL EXPLODE

Photo shows the ruins of the arsenal at Denmark, N. J., where deafening detonations yet rock the earth. The loss is expected to exceed $100,000,000.

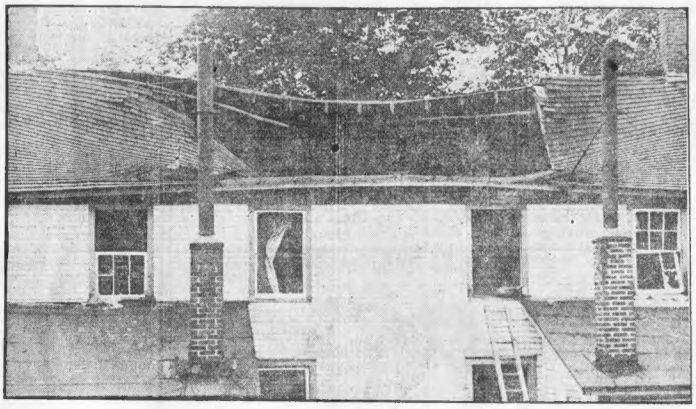

WRECKED HOUSE, ONE MILE FROM DISASTER

Houses at Mt. Hope, a mile from the ammunition depot, were badly damaged by the force of the explosion. Numerous persons in this and other nearby towns suffered cuts from flying glass. (I.N.R.)

BLINDED IN TRAGEDY THAT RIVALLED WAR

Captain E. C. Dowling, commanding the arsenal, being led from the Dover Hospital. He is from Melrose and was blinded.

CASUALS IN SHELL-TORN AREA

Corporal N. E. Pratker of the marines being treated by Mrs. E. R. Churchill, volunteer nurse, and Private D. M. Huntley. Inset, Mrs. O. C. Dowling, wife of commander, injured in blast.

FEEDING REFUGEES IN "LIGHTNING'S WAR"

Children of families made homeless by the terrific explosions, being fed at the temporary relief station at the Morristown Armory. This was one of the countless pitiful pictures of the calamity.

All photos on Pages 6 and 7 by International Newsreel rushed to the Boston Evening American by airplane.

WHERE LIGHTNING SET OFF WORLD'S GREATEST EXPLOSION

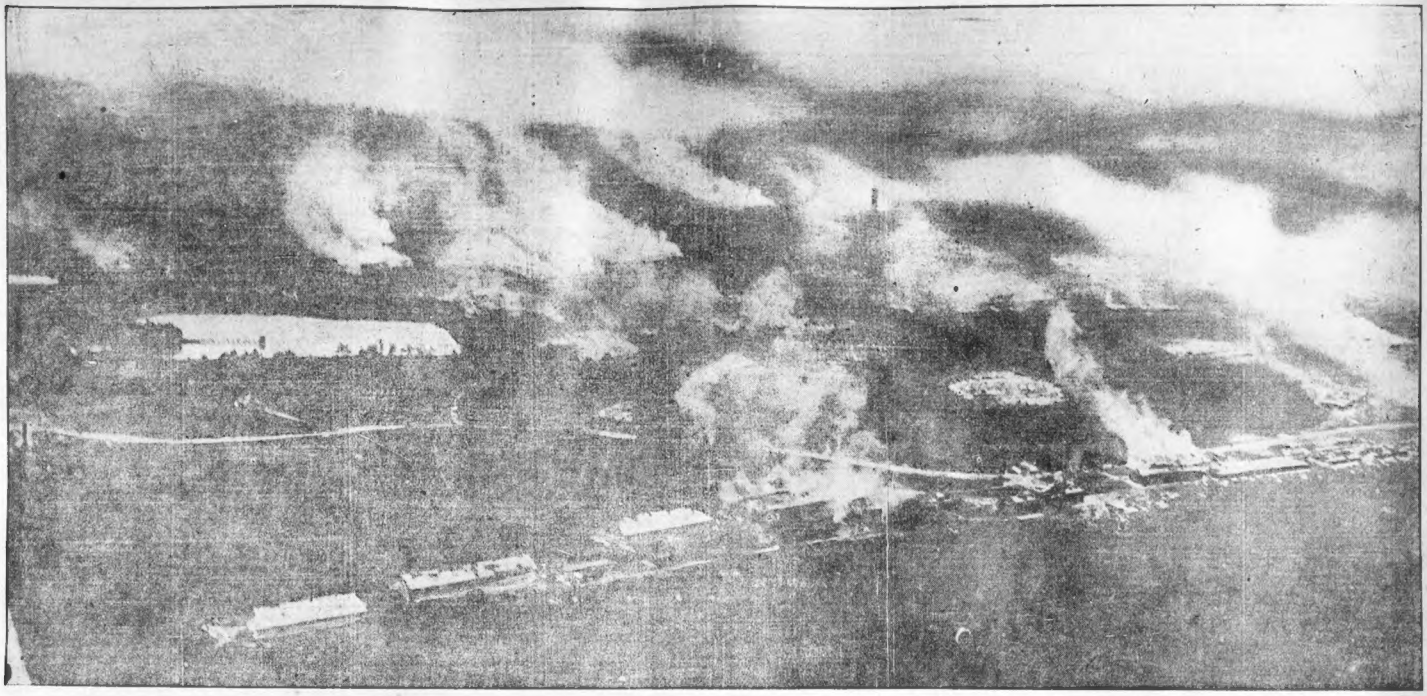

BUILDINGS BURN AFTER SERIES OF BIG EXPLOSIONS WRECK NAVAL ARSENAL AT LAKE DENMARK, N. J., WITH LOSS OF MORE THAN $100,000,000

Debris was scattered far and near as the huge stores of munitions blew up at the naval arsenal at Lake Denmark, N. J. It was more like the eruption of a great volcano than an ordinary explosion. Windows were shattered for miles around and houses at great distances were levelled both by the force of the major blasts and the exploding shells thrown among them. This photo was taken from a plane and rushed to Boston by air. —International Newsreel Photos

REFUGEES GETTING OUT OF SHELL-ROCKED AREA

Scenes like this are common in New Jersey as families gather up their few undamaged belongings and flee as mighty shells continue to rock the earth. Relief work goes on unabated by the Red Cross and other agencies. General Hugh Drum of Boston, of the marines, is in charge.

A LITTLE CASUAL IN SHELL BARRAGE

Catherine Donahue, 8, with her head swathed in bandages from injuries suffered when mighty shells and war bombs laid a barrage that rocked the earth, looking through a shattered window of her home.

PHOTOS BY PLANE

Airplanes rushed photos of the big munitions plant explosion to the Boston Evening American. A little more than two hours was consumed in the flight from New York to the East Boston airport. It was another triumph for the paper—FIRST IN NEWS PICTURES AS WELL AS NEWS.

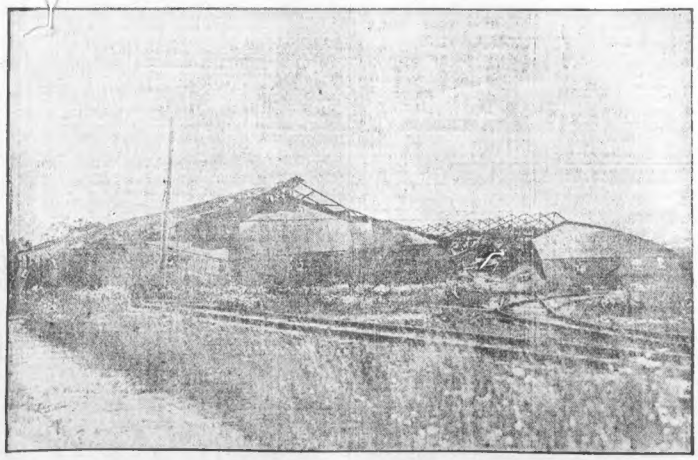

TONS MORE OF MUNITIONS IN FLAMES' PATH

This is the first photograph taken within the arsenal grounds after the terrific explosions. It shows ruins and at the right the building in which are the big unexploded munition dumps at Denmark, N. J., in the path of the flames, which are licking up the debris and everything burnable left by what has been the greatest explosion of all time.

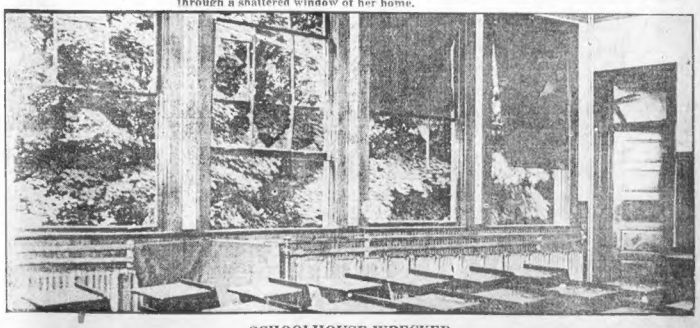

SCHOOLHOUSE WRECKED

Shattered windows in the schoolhouse at Rockaway, N. J., bear eloquent testimony to the great force of the naval arsenal blast. (All photos by International Newsreel.)

Martha Lee's Talks to Housewives

FRESH FRUIT SYRUPS MAKE QUICK COOL SHERBETS

FIRST I TAKE 1½ CUPS OF RASPBERRY FRUIT SYRUP
THEN I ADD 5/8 CUP OF SUGAR
HEAT THIS TO THE BOILING POINT
WHEN COOL ADD 3½ CUPS RICH MILK
I FREEZE THE SHERBET IN MY PET NO-LABOR FREEZER
AND SERVE WITH MY FAVORITE BRAND OF SPONGE CAKE

To Brown Fried Potatoes

To give fried potatoes a delicious golden brown crust, sprinkle a little flour on them just before frying.

Use it on Lobster Salad
LEA & PERRINS' SAUCE
Buy it at your grocer's

GREEN PEPPER AND CHEESE SALAD

Blanch green peppers, cut off large end, remove centers and put peppers on ice. Mix with 2 cream cheeses, ¼ teaspoonful salt, 1 dash paprika, 6 stuffed olives, chopped fine and ¼ cup walnut meat if desired.

While soft, press into the hollowed peppers, chill and cut into slices. Serve on lettuce leaves with mayonnaise, or use as a garnish, cut in thin rings.

Summer Salad

Cut hard boiled eggs in halves, crosswise. Remove yolks and cut a thin slice from end of white so as to make a small cup that will stand upright. Fill the cup with a mixture of ½ cup tiny cucumber cubes, 3 tablespoons chopped sweet pickle, moistened with salad dressing. Mash yolks and moisten with salad dressing. Garnish the top of each cup with yolk mixture, forced through a pastry tube, and decorate with diamond-shape pieces of pickle. Arrange thick slices of tomatoes on lettuce leaves and set egg cup on each leaf.

If it's too hot to make your own salad dressing, I'll tell you about a ready made kind that's made of fat-brown fresh eggs. Free from the usual oiliness. Keeps for weeks. Write me for book of salad recipes. (No charge.)

Ralston
The Whole Wheat Cereal

Coffee Cream

Put contents of one box of Coffee Jelly Compound into a bowl. Add a scant pint of boiling water. Stir until thoroughly dissolved. Set on ice for half an hour or until light and creamy. Put into a fancy mould if desired and set on ice again until hard. Serve with cream.

Baked Potatoes

When baking potatoes let stand in boiling water for 15 minutes and they will bake in half the usual time. Pierce them with a fork before baking to prevent bursting open in oven.

FRUIT SHERBET

"Summer's the time for Fun," runs the old song—and for fresh fruit syrups, too. You'll find no end of uses for the contents of these jolly joy jugs if you keep your pantry well-stocked. Most of us are familiar with the delicious beverages to be made from fresh fruit syrups, but perhaps sherbets are a bit newer. Here's a luscious one:

Fruit Sherbet

To 1½ cups of raspberry fresh fruit syrup, add ⅝ cup of sugar. Bring to a boiling point; take off the stove and let cool. Then add 3½ cups of rich milk. Freeze and serve with sponge cake. (If you're wondrous wise, you'll freeze it in "the freezer without a backache." Half a dozen turns during the whole freezing time is sufficient to produce velvet-smooth cream.)

CHEESE DELIGHT

2 Eggs
1½ Cupfuls of Stale Bread
1½ Teaspoonfuls of Salt
½ Teaspoonful of Pepper
¼ Pound of Loaf Cheese.
1 Pint of Milk

Beat the two eggs, add the bread broken into bits, salt, pepper, grated cheese and scalded milk. Pour into buttered custard cups or individual casseroles, place in a pan containing a little hot water and bake as custards in a rather slow oven (325 degrees F.) for an hour or until firm. A silver knife inserted in the centre should come out clean. This dish may be baked in a large casserole or baking dish, if preferred. Brightened up with paprika or chopped parsley, it is very attractive.

Marketing with MARTHA

Good Food Values in and Around Boston

THE HAM WHAT AM

AND 60 WAYS TO COOK IT! Baked spiced ham, Virginia boiled, roast stuffed, Southern style, en casserole, scalloped, smothered, braized and frizzled; in fritters, in mousse, in salad; jellied, in croquettes, and au grain are just a few of the delicious recipes in a new free cook book. Suggestions for relishes, vegetables, salads and desserts to accompany ham dishes, too. Don't miss this one.

STOP, LISTEN, then go and look at vacuum cleaners reduced from $35 to $15. Efficient cleaner. Looks and works like electrical cleaner but is not electrically operated. Picks up dirt and dust super-efficiently. Costs nothing to operate. A boon to the no-electricity home.

PRICED FOR QUICK SELLING are aluminum ware cooking and kitchen utensils. Surprisingly heavy quality at $1; not the usual dollar grade. Inexpensive enough for the Summer home, durable enough for the Winter.

YOU'LL ENJOY A REAL SHOWER bath at home these sultry days and nights. Red rubber bath spray with extra large shower head, heavy 5-foot tubing with faucet connection that stays put. On sale for July only, $1.19; regularly $1.50. The best bath bet!

A FAN FOR FIVE thin dollar bills. Imagine a big efficient 6-inch fan, cream enamel, for $5. Every room can have its own breeze at this price. Summer cooking's a new experience in a fresh kitchen free of odors; Summer breakfasts are brisk and hearty at a fan-cooled table, reading in bed's a luxury with a breeze at your elbow. Fully guaranteed. The small fan with a big breeze. A big breeze at a little price.

MOTHER NEVER MADE SHORTCAKE quite so luscious as a new kind you can buy; six in a box for 15c. Golden flakes that split apart at a touch. Fill with crushed strawberries, top with whipped cream and lo—the queen of short cakes. Makes luscious patty shells, too.

ICE CREAM WITHOUT A DOUBT is sold for 65c a quart at five exclusive shops. Has the rich creaminess and rare flavor of the dollar grade. Special price to introduce this product to New England. Of unquestioned quality.

A SNIFF AND THEY DIE! Not one escapes; Every fly, mosquito or roach that breathes a certain insecticide drops deader'n a door nail. Secret vegetable preparation lets no bug live. Absolutely harmless for humans and animals. The better killer for every kind of bug that uses your home for parking space—flies, mosquitoes, flea, roaches, ants, B, B's, moth and plant vermin. Liquid or powder form; powder 15c, gun 10c.

A BUREAU BANK FOR BUDGETERS! One of Boston's oldest savings banks will supply you with this little bureau bank. Even a dime a day counts up quickly and it's a temptation to drop in more. A safeguard against emergencies. Safe as Gibraltar. The first step to prosperity.

AT A LADIES' LUNCHEON there's nothing so effective as a certain sparkling apple juice packed like champagne, bubbles like it, too. Lifts your table out of the commonplace. Something your guests remember forever and aye. 42c.

A SET OF 6 SEAMLESS aluminum measuring cups nest closely together. As brilliant as silver. 1 cup, ¾, 2-3, 1-3, ½ and ¼ cup sizes. Conveniently boxed for gifts. Eliminate all guess work in Martha's reliable recipes. Washes and cleans like little china bowls. Indispensable for the accurate cook.

THE CRITICAL CALLER always sees that cussed cobweb in the farthest corner. 49c buys a soft washable cover for your broom. Catches cobwebs and wall dust without streaking. Ties over the broom snug as a bug. Nice for hard wood floors, too. A little housekeeping refinement appreciated by the particular.

MY EARS AND EYES are strained looking for new values for you. If I have guessed any of your needs, just check what interests you, clip out of the column, attach name and address and send to me with loose stamp for prompt information.

Faithfully yours,

Martha Lee

CHICKEN PIE

2 Cupfuls of Left-over Diced Chicken
4 Pork Chops
½ Teaspoonful of Salt
1 Onion
1 Tablespoonful of Flour
1 Cupful of Chicken Broth
½ Teaspoonful of Pepper
½ Teaspoonful of Paprika
½ Teaspoonful of Worcestershire Sauce
¼ Teaspoonful of Kitchen Bouquet
1 Pint of Cooked String Beans
4 Small Potatoes
Pastry for Crust

With the left-over chicken the addition of pork chops makes a delicious pie which will serve six people generously. Sprinkle the chops with the salt and fry slowly with two slices of onion. Remove them and make a gravy by combining the flour with the fat in the pan and adding the chicken broth to it. Any left-over gravy may also be added. Season with salt, pepper, paprika, Worcestershire sauce and kitchen bouquet. Cut the meat from the chops in pieces the size of chicken and combine the two meats in a deep, buttered baking dish. Meanwhile cook the potatoes, sliced a quarter of an inch thick, in boiling, salted water for ten minutes. Arrange the beans on the meat and the potatoes over them. Cover with crust brushed with white of egg and bake for twenty minutes in a hot oven (450 degrees F.).

Fresh green peas are most delicious dressed with 3 parts hot butter and 1 part Worcestershire Sauce blended together.

HATHAM CREAM CHEESE
—also Pimento Cream
For hot weather try CHATHAM CREAM CHEESE in Salads.
T. P. GRANT COMPANY, Boston
For name of local dealer call Richmond 0144
"Buy It by the Slice"

A WOMAN'S "IF"

If you can make a cake that beats all others,
Bake biscuits that are crisp and brown and light,
Broil steak so very well that your own brothers
Admit your food finds favor in their sight;

If you can bear to see the buns you've finished
Used by the kids to feed a hungry crowd;
If you can see your cake supply diminished
And not protest in accents solid and loud;

If you can stretch that sylph, the family bank roll
And make three dollars do the work of ten,
See Father spend twelve dollars for a fish pole
And wear your shabby last year's hat again;

If you can talk and not be always talking
Or, being scolded, keep your tones mild;
If you can find a way to keep from knocking
Or, given reason, keep from getting riled;

If you can cry and still remain attractive,
If you can lose at bridge and not be blue;
If you can listen and remain inactive
When "vails" in petticoats begin to mew;

If you can manage to refrain from nagging
When the poker club strews ashes on the floor;
If you can dress with speed and without lagging
When a fair's waiting for you at the door;

If you can greet with every sign of pleasure
A man who values golf above his life,
He'll be convinced that you're a perfect treasure
And what is more—he'll take you for his wife.

A sprig of mint added to fresh green peas while cooking gives them an especially delicious flavor.

When a pie runs over in the oven, sprinkle salt over the juice to prevent filling the oven with smoke and smell.

To clean oven-browned pie plates, soak them in a strong solution of Borax and water.

To sour sweet milk for cooking, add one teaspoon of vinegar to a cup of milk and set in a warm place for a few minutes.

Seasonable Menu

BREAKFAST
Seedless grapes Top milk
Cereal Poached eggs on toast
Coffee Milk

LUNCHEON
Cold salmon salad garnished with parsley
Hot biscuits
Plums Sponge cake

DINNER
Hot corned beef
Boiled potatoes
Baked stuffed squash
Radishes
Iced tea Lemon
Snow pudding

A Hint for Tints

Do you know how many beautiful shades you can achieve through the tinting powders that come for silks and cottons? Truly every rainbow hue from pastels to French blue and cardinal red and it is just as easy as mixing your garments.

First be sure that the article to be tinted is washed clean and thoroughly rinsed. Have enough lukewarm water in a bowl to cover the garment easily, shake in enough tinting powder to give the desired shade (test it first), then dip the article up and down until the shade is right. For a dark shade, add more tinting powder and continue dipping the article up and down until it is just right. Squeeze out surplus tinting water, spread the garment on a turkish towel, roll up as though wringing and press immediately. The tint will rinse right out of the towel.

Positively Different
I·CAR·DE MAYONNAISE
At your Grocer's

"You can't fool a Yankee on baked beans."

We wouldn't try! We know the Yankee baked bean taste, and the new

Hatchet California Baked Beans

are just the Yankee-est baked beans any Yankee ever tasted!

One can is just like another, and any one of them will show you just what we mean

Be sure you get HATCHET California baked beans

Packed in new-idea ovens by a new process and containing a deliciousness all their own.

Here's a companion treat! HATCHET BROWN BREAD. Just heat-and serve.

The TWITCHELL-CHAMPLIN CO. Boston and Portland.

SHE SOLVED ONE OF HIS PROBLEMS

WHEN a man finds that his soft collars lose their "dressiness" after being washed, it's time he asked his wife's advice. She knows that Linit, the new scientific starch, which makes her own frocks stay soft, white and fresh, will do the same for his collars.

Linit does not merely smear on like old fashioned starches—it penetrates each thread—this strengthens and gives the whole fabric a uniform finish. And Linit makes soft collars, as well as all wash garments, stay clean longer, because Linit fastens back into place the "fuzz" that catches dirt.

LINIT
MAKES COTTON LOOK AND FEEL LIKE LINEN

Now you'll enjoy TETLEY TEA Iced!

The FIGHT GAME FROM THE INSIDE by JACK KEARNS

KEARNS ANSWERS DEMPSEY'S CHARGES

Kearns Turns Guns of Publicity on Dempsey's Life

This is the first installment of Jack Kearns' vividly interesting story of his dealings with Jack Dempsey, the world's heavyweight boxing champion. Kearns reveals in chapters to follow the "inside secrets" of Dempsey's career. This series will appear every day exclusively in the Boston Evening American.

By JACK KEARNS
First Chapter

MY purpose is merely to answer Mr. Jack Dempsey but that answer ought to be recorded as one of the strongest sermons on ingratitude ever written.

It is not my aim to deliberately set out and belittle Dempsey, but inasmuch as he has created, under his own signature, the notion that from the start, he has taken my hand and led me through the woods instead of my leading him, I think, in justice to myself that he should be answered and right from the shoulder, that the sporting public may know the whole truth of this Dempsey-Kearns business.

Jack Dempsey

Jack Kearns

Before going into the many details concerning our partnership and my bringing him to the championship, details that should make readers blink with surprise in many instances, I think it fair to you and myself to say a word or two about Jack Kearns—who he is, what he was—where he came from and how? I am setting down my early experiences because I am confident that they will interest readers of this story about the making of Jack Dempsey. He was made! Don't forget that.

I was born in Michigan. Folks have believed that I am a Californian. I went there as a child and grew up in a California atmosphere. Somehow or other I drifted in among the boxers when I had grown big enough to appreciate that carrying a chip on one's shoulder required a certain amount of defensive ability. If you declared the presence of the mythical chip you had to protect it.

I was scrappy by nature. I admit that much. I didn't always win. In losing, I usually made it close and no man who went to gripe with me ever walked off as if going out of a picnic grove.

FIRST BATTLE FOUGHT IN CALIFORNIA

Almost before I knew it I had entered upon the career of a fighter. My first ring engagements didn't set the world on fire, 'tis true, but they were desperately sincere with me. I fought around Bakersfield, Cal., at the outset. Purses were lean in those days. A dime got you more than a hundred dollar bill does now, you know.

I think we young birds of those days counted more on ring reputation and admiration than we did the money. I know that I always was far more interested in smacking the other fellow over than to what I was to get for the job. How times have changed!

In the period that I was sculling around Bakersfield, San Francisco, Oakland and other coast fight centres there were some really great fighters strutting their stuff. The best of them was Al Neill, one of the cleverest middleweights that ever lived. Then there were Louie Long, Billy Smallum, Abe Attell, Frankie Neil, Eddie Smith, Frank Rafael, George Herbert, George Green who, many readers may not know, was the original "Young" Corbett, Frank McConnell, Jim Franey, and—well—there were a lot of them. And all fighters from their toes up.

My first real fighting campaign began with a tour of the northern portion of the Pacific Coast. I went on my own. A manager was a thing unheard of. At least a traveling manager, though I'll admit that sometimes I managed a fellow in one burg and fought him in the next.

Usually you dropped into a town broke, dusty and hungry. Instinct pointed you toward the saloon where some big hearted bartenders were willing to listen to the stories of your ring prowess and incidentally hand you a buck with the remark, "Go get yourself a feed kid."

You were "for" that fellow instantly. He became your manager, in that particular place, at least. For the time being you were "bound" there and it was a delight to bang your dukes with a few off a sucker's chin that friend barkeep might know he had not wasted time and money on a punk.

Always there was some town bluff to whip and you trained for the fight right there in the back of the saloon. Business boomed magnificently. You couldn't get in. "Young Kearns," the greatest lightweight that ever came over the pike, was to fight "Pete Potato" in the town hall, winner take all. And they came down from the hills and up from the valleys to get a peek at the fellow who could break a man's jaw with one belt of his fist. I really could hit, you know.

It was a thriller for the bartender. He went over big with the boss. Never had there been such business and hurry orders were sent out for more grog, wine, beer and cigars.

YOUNG KEARNS RISES IN PROFESSION

Of course I cleaned up the "Potato" person. Also I had a new B. R. (bank roll.) And then on to other towns, leaving friend bartender thoroughly heart broken. He never could understand why the success that had come to one in his particular town would fail to captivate me. Sometimes there were tears in his eyes, as he saw you select your particular freight car with a view to riding to the next scene of a prospective scrap.

Those were my early hustling days twenty-six years ago. Whenever I heard of a set of bouts to come off, I made for the town and always convinced the promoter of the show that he couldn't go far wrong in giving Young Kearns a crack at the best lightweight he could dig up. They were tough and rough days with youth my only asset. From one town to another I fought my way, landing eventually in Seattle.

I had improved as a fighter, despite my steam beer training methods. Beer was filling and it was cheap you know. My first real big fight was with Mysterious Billy Smith. He had a far greater reputation than I, but I fought him just the same and I might add that with all his fame he was as all the other "Pete Potatoes" I had bified along the line.

I met Australian Tommy Tracey twice. Martin Denny, a right good man, was one of my opponents. I was beginning to be real fighting now. I met Dal Hawkins, perhaps the greatest natural hitter that ever lived. I learned about socking from that bird!

(Copyright, 1926, by The Christy Walsh Syndicate.)

Tomorrow in Chapter II Kearns Tells How He Used "Rushing" Tactics as a Fighter, which He Later Taught Jack Dempsey—"Young Kearns" Fights for Clark, copper millionaire at Butte, Montana, and Knocks out Jolly Rogers—Kearns as a Gold Seeker—Boy in Alaska Saloon Meets Tex Rickard, Willie Britt, Jack London and other celebrities.

BOOTS DURNELL MAY GET SARATOGA LICENSE

Empire City, N. Y., July 12.—"Boots" Durnell may get a license to train in New York. The veteran trainer has a string of horses in Chicago and only a week ago won the $10,000 feature at Hammond with other racing stable.

Smiling Gus. "Boots" would be a valuable adjunct to racing here. His horses raced more consistently than any horses in these parts twenty years ago. For if one takes a cursory glance at the old-time racing records he'll readily see Sailer, Fust, Nealon, Royal Vane and others won more consecutive races than any shoe horn equine of to-day.

BIG GATE FOR TITLE BATTLE

VICTOR AND RUNNER-UP IN UNITED STATES OPEN TOURNAMENT

BOBBY TAKES THE CUP

Bobby Jones, youthful Atlantan, whose brilliant playing won for him the open golf title at the Scioto Country Club, Columbus, receives from W. C. Fownes, Jr., president of the U. S. G. A., the cup emblematic of the title.
(Photos by I. N. S.)

THE SUPER-GOLFER

America's golfing king, who in the short space of a few weeks won both the American and British open golf championships. Jones' feat is remarkable and has never before been accomplished in the same year.

ONE STROKE BEHIND

Jones' accomplishment is said to mark him as the world's greatest golfer, but this young man, Joe Turnesa of New York, was only one stroke behind him.

Bobby Jones Proves King of Golfers

By DAVIS J. WALSH
I. N. S. Sports Editor

New York, July 12.—The popular belief that Bobby Jones is the greatest golfer that ever lived doesn't require my confirmation today, some 30 hours after he won his third major title, the national open championship at Scioto.

All I can do is enhance the young man's greatness with the remark that Bobby was stale and over-golfed at Columbus, a fact that he freely conceded before, during and after the tournament.

Yet he won from all the great ones, including Hagen, Diegel, Sarazen, Macsmith, Mehlhorn, Evans, Farrell and others, who neither were supposed to be over-golfed nor burdened by the riches of notoriety that inevitably follows the winning of a great championship like the British open.

Jones was hitting his shots at Scioto only on the final nine holes that won him the title. The 70 he got for the first eighteen holes, he said, simply came unasked. He didn't, in other words, consider that he was playing good golf just because he happened to be scoring well.

CHAMP OUTCLASSES HAGEN.

Jones is neither a braggart nor an alibi man. Therefore, the inference is clear that, had he played typical golf around the "bloody bayfield" he would have made a competitive travesty of the championship.

As it was, even that misfit second round of 79 didn't prevent him from increasing his lead in total strokes over Walter Hagen for the eight championships in which both have been started. He now has twenty-six strokes on the bland Mr. Hagen, or an average of three and one quarter strokes for each tournament.

Some, in accounting for Jones' obvious superiority at the moment, seem inclined to suggest that Walter has seen better days. They are quite wrong. Walter Hagen is just as good as he ever was—a man who overcomes a tendency toward wildness with his truly amazing "money shots" and a great competitive soul. The real answer is that Bobby Jones, getting better with each passing year, has gone beyond Hagen.

PERCENTAGE PLAYING OUT.

Whether he will be able to make the thing unanimous by winning the national amateur at Baltusrol in September is a matter best left to the tender mercies of psychologists and "percentage players." The latter would say that Bobby hasn't a chance, simply because golf history and the law of averages are against any man winning the national amateur title for three straight years, particularly after running through the British and American open fields.

The only thing the matter with that argument is that percentage figuring doesn't apply to a golfer like Bobby Jones any more than a shoe horn applies to a jack

Why They Call 'Em Indians

MOST of the big league ball clubs have either thrived or suffered under a large number of nicknames, but probably no outfit has had its handles batted around like the Cleveland club in the American League.

Fully a dozen titles of assorted sizes and shapes have adorned this organization during its career. It was first called the Spiders, and then the Blues, the latter name finding some favor. But when Napoleon Lajoie took it over they began calling it the Naps. When they got tired of Naps they reverted to Blues once more, but that didn't last, and the big parade of nomenclature continued.

The name Indians was first used by a newspaper, and like many newspaper names it enjoyed the most popularity, so much in fact, that it finally stuck, and Indians they are to this day.

(Tomorrow the nicknames of the Pittsburgh Pirates will be explained.)

British Major Will Race Despite Hurt

Atlantic City, July 12.—With death placing a heavy hand on the stars of the speed firmament who were scheduled to drive on the Atlantic City Speedway in the great program of sprint racing this Saturday, a dramatic story of the pluck of a British soldier comes to light today with the announcement that one of the drivers who narrowly escaped death last week will drive despite a broken collar bone.

He is Major John Duff, the famous English soldier and sportsman who recently drove to a new world's record of ninety-eight miles an hour for twenty-four consecutive hours.

Major Duff arrived in this country in time to earn a place among the winners of the Indianapolis classic. Last week during the 200-mile race at the Salem Speedway he crashed through the inner guard rail and smashed his car. He was lifted from the machine unconscious suffering from a broken collarbone. His entry in the Sesqui races at the Atlantic City Speedway on Saturday was scratched, but Major Duff insists he will drive Saturday.

NAME SKIPPERS FOR CANADA-U. S. REGATTA

Seaside Park, N. J. July 12.—Announcement was made here today by Commodore Dean of the Barnegat Bay Yacht Racing Association of the selection of Thomas Horrocks of Philadelphia and Slade Dale of New York as the two captains to represent the United States in the coming International yachting series with Canada on July 24 and 25.

The selection of Horrocks and Dale followed the conclusion of yesterday's regatta and was based upon the performance of the two crack skippers in the early races of this season as well as in the championships in the Barnegat Yachting Association. This year Dale piloted Charles Day's sloop Konowingo in the Mantoloking Yacht Club to victory in two of four races. Horrocks has long been a consistent winner in New Jersey waters.

The Barnegat sailors will journey to Montreal for the first four races in Canadian boats on the twenty-fourth and twenty-fifth of this month and in September the Canadians will sail a return series on Barnegat Bay over the course of the Seaside Park Yacht Club.

N. Y. Girl in Fast Channel Trial

Deal, England, July 12 (A.P.)—Mrs. Clemington Carson, formerly Miss Amelia Glade of New York, who is training here for an attempt to swim the English Channel, made a fine trial today from Dover to Ramsgate, a distance of twenty miles. She covered the course in six hours twenty minutes and is the first American woman to accomplish the feat.

Mrs. Carson's time was only six minutes slower than that of Frank Perks, the English champion, last year. It is thought she would have beaten all records, but she became partially blinded by the salt water, which almost closed her eyes. She was quite fresh otherwise when she left the water.

Mrs. Carson, in 1921, swam from Albany to New York, covering a distance of 153 miles in sixty-three hours thirty-five minutes actual swimming time. The same year she swam around Manhattan Island in fourteen hours fifty-seven minutes.

Trade Board Stages Annual Golf Joust

By BILL GRIMES

THE annual swatfest of the Retail Trade Board of Boston, in the form of an 18-hole handicap medal play tournament, will be played at the Charles River Country Club tomorrow.

From noon until darkness falls members of the Retail Trade Board will be battling for the wonderful array of prizes which have been contributed by the various stores. With the exception of topped drives and missed putts there will be prizes for everything.

The field will be divided into three classes. The fight for the low gross and low net prizes in Class A promises to be a merry one. The handicaps in this class range from 1 to 15 and the odds will be with the high handicap men if the handicaps in classes B and C are on the up and up. The scores will run high and lofty, and the handicaps will come in handy.

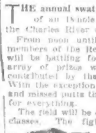
Bill Grimes

There will be special prizes for the best net scores on the out going nine holes, the incoming for the highest out and highest in and also for the 18 hole scoring contest.

The prize for the Newspaper guests will be awarded to Burt Hoxie on the first tee and then the scribes will go out and, with the pressure removed, enjoy a round of golf over a real sporty course.

TROPHY FOR VICTORS.

The feature of the annual Retail Trade Board of Boston annual tournament is the contest for the Schaschke Cup, which is awarded to the team of four players from any store which is a member of the board, turning in the best total for 18 holes. The Schaschke Cup is one of the most prized golf trophies ever offered in this section and all the stores have been combing for golf talent for weeks in the hope of annexing this cup.

The Retail Trade Board cannot be accused of picking any soft course for this year's tournament, for Charles River is a real championship lay out and calls for real golf to get anything like a respectable score. Not satisfied with the natural obstacles, it has been voted that all play will be from the back tees.

The best 16 gross scores from the entire field will qualify for the championship flight of the Boston Retail Stores match play. All championship matches will be played from scratch and must be completed by Oct. 15.

The New England Professional Golfers' organization is holding an amateur pro tournament at the Plymouth Country Club today. This 36-hole event will be one of the best of the season.

Donald Vinton, the Massachusetts open champion, who is the pro at Plymouth, will be teamed with Bill Blaney of Blue Hurn and Plymouth and will be out to show the members at his course how he won his title at Worcester. Vinton and Blaney are a strong combination. They have shown the way to the boys in a number of these tournaments and on their home course will have quite an edge.

Another formidable combination in action at Plymouth will be Bert Nicoll of Belmont and Warren Hopkins of Charles River. Both Nicoll and "Hoppy" are familiar with Plymouth and can be relied upon to be in the money.

Out at Montclair, the Newspapermen's Golf Association will be in action over the Wollaston Golf Club course, starting at an early hour this morning. The second rounds of match play for the Fuller Cup will be played off.

LYNN Y. M. H. A. DEFEATS CHELSEA RIVALS

The Lynn Y. M. H. A. won its second league game in two starts when it defeated the Chelsea Y. M. H. A. by the score of 2 to 1 on Chelsea Field, Chelsea. Bonna Riesbow on the mound for the Lynn team was in rare form, holding the Chelsea sluggers to two hits.

Police Prevent Lynching of 'Ump'

Worcester, July 12.—A baseball game between the Laurel Athletic Club and the Blue Banners, two amateur teams, threatened suddenly to turn into a riot at the Oval when one team took exception to a decision on the bases and started at the umpire with the loudly announced intention of lynching him, with the aid of their rooters.

Patrolman Ira Goodwin ordered a spectator to send for reserves and rushed to the aide of the umpire. The unhappy official disappeared and a patrol wagon filled with policemen arrived to find that the game was progressing again with a new umpire.

FANS PICK CHAMPION TO REPEAT

Record Crowd to See Berlenbach Defend His Crown Against Delaney

By JOSEPH GORDON,
Universal Service Staff Correspondent.

New York, July 11.—Perhaps the largest crowd ever to attend a boxing match on the far bank of the East River will pack the field seats and grandstands of Ebbets Field, Brooklyn, next Thursday night to watch Paul Berlenbach defend his light heavyweight crown against his most formidable opponent, Jack Delaney.

In the language of political bosses, this is the plum of the outdoor season, from the financial point of view. Already the advance sale has passed the quarter million mark, and even in these days of magic purses and tremendous "gates" a quarter-million-dollar advance sale is quite an advance sale.

According to reports from their respective camps, the athletes are ready to go, trained to a turn. Delaney, ready to make a bid of his young life for the light heavyweight title, has devoted a great deal of his training time to studying various ways and means of how to overcome Berlenbach's left hand. He has fought Berlenbach twice before and now he feels that he has the champion's number.

Berlenbach, by the same token, also knows Delaney's style. For it happens that he fought Delaney six many times as Delaney fought him. And his argument seems to be that if Delaney really has his number, as alleged it is fair from the right one.

(Photos on Page 12)

RUSTY CALLOW OFFERED LIFE-TIME POSITION

New York, July 12.—Rusty Callow, coach of the University of Washington crew, winner of the Poughkeepsie regatta, and perhaps the best eight in the history of rowing, has been offered a life-time contract for the position.

WOLF'S

Dear Sir:

You're too busy to read a long letter—but, man, we want you to know about dropping in for a couple of minutes!

2 Trouser Suits reduced to 24.50

Newest fabrics and patterns. Light or dark colorings. 2 and 3-button styles. Single or double breasted models. Complete range of sizes. Formerly $29.50.

Our Ten-Pay Plan doesn't cost one cent

No extra charge for the convenience. Just pay $10 at time of purchase and the balance in 10 weekly payments.

"Your money back if you want it"
BERNARD M.
WOLF Inc.
339-343 Washington St.

EVENING AMERICAN SPORTS

The N. E. A. A. A. U. track championships may be held in Melrose next year.

Sammy Fuller will box in the semi-final of the Mello-Zinic bout at Braves Field.

RIP COLLINS ADORNS MOUND AGAIN FOR COBBMEN

TIGERS GET THREE RUNS IN THIRD

Paul Zahniser Opposes 'Two-Gun' Collins in Concluding Game of Series

Continued from First Page.

Wingo forced Fothergill, Rigney to Regan, Manush scoring. Gehringer filed to Jacobsgh. ONE RUN.

Red Sox—Haney popped to Tavener. Rigney singled. Todt filed to Manush. Jacobson singled and took an extra base on Fothergill's fumble, Rigney stopping at third. Collins threw out Bratche. NO RUNS.

SECOND INNING.

Tigers—Warner filed to Jacobson. Tavener was thrown out by Regan. Haney threw out Manion. NO RUNS.

Red Sox—Regan popped to Gehringer. Collins tossed out Fitzgerald. Gaston walked. Zhaniser fanned. NO RUNS.

THIRD INNING.

Tigers—Collins fanned. Blue grounded out to Todt. Manush bat out an infield hit. Manush stole second and continued on to third on Gaston's wild throw. Fothergill walked. Wingo filed to Bratche. NO RUNS.

Red Sox—Haney walked. Tavener threw out Rignel. Todt grounded out to Blue. Jacobson filed to Manush. NO RUNS.

FOURTH INNING

Tigers—Rigney threw out Gehringer. Haney threw out Warner. Tavener filed to Jacobson. NO RUNS.

Red Sox—Bratche filed to Fothergill. Tavener tossed out Regan. Fitzgerald singled. Fitzgerald died stealing, Manion to Gehringer. NO RUNS.

FIFTH INNING.

Tigers—Rigney threw out Manion. Collins fanned. Blue walked. Zahniser tossed out Manush. NO RUNS.

Red Sox—Gaston fanned. Gehringer tossed out Zhaniser. Warner threw out Haney. NO RUNS.

SIXTH INNING

Tigers—Fothergill and Wingo singled. Gehringer singled, Fothergill scoring. Warner grounded out to Todt. Tavener singled, Wingo and Gehringer scoring. Tavener died stealing, Gaston to Regan. Haney threw out Menion. THREE RUNS.

Red Sox—Rigney filed to Wingo. Todt singled. Jacobson fanned. Bratche singled, Todt stopping at third. Regan singled, Todt and Bratche scoring. Fitzgerald filed to Wingo. TWO RUNS.

Continued in Red Ink on Page 1.

WORCESTER SENDS SOCCER PLAYERS TO ENGLAND

Worcester, July 12 (A.P.).—The Worcester soccer team is to sail October 3, for Worcester, Eng., to play a series of four games with the soccer team of the latter city. This series was planned in 1925, and a series of return matches is to be played in Worcester county in 1927. The four games to be played in England will be played in four cities.

There are wonderful music bargains in the Classified Ads.

FENWAY PARK

TODAY at 3:15 P. M. LADIES FREE

RED SOX vs. DETROIT

Seats at Howes Partridge's. Liberty 4070

Indoor Sports -:- -:- -:- By TAD

© 1926, by Int'l Feature Service, Inc. Great Britain rights reserved

SMITH TO HURL FINAL GAME

St. Louis, Mo., July 12.—The Braves will pull out of St. Louis tonight following the finale of the five-game series today, and they are not weeping over the prospects of leaving both the heat and the Cardinals.

Doubtless Bob Smith will hurl for the Bancroft entry today, with Vic Keen in line to work for the locals. Keen has been on a losing streak of late, and the Braves will have a fine opportunity to pick up another victory such as their lamb-able decision in the second half of Sunday's double-header.

Raceland Entries

For Tuesday, July 13.

FIRST RACE—$800, maidens, two-year-olds, claiming, four furlongs: Rip Van, 107, Ritzy 95, Spring Street 100, xWinnie Waskie 100, Nosegay 100.

SECOND RACE—$800, three-year-olds and up, claiming, five furlongs: Sir Andy, 107, Chuckleady 107, Valley 96, xFifth of Fourth 100, Leading 112, xTwo Bells 107, Gladrags 109, Leading, 106, Hialeah 97, Pollygem 97, Little Jimmy 112, Frances Louise 96.

THIRD RACE—$800, three-year-olds and up, claiming, five and one-half furlongs (12): Storiano 100, xMarn Dallas 107, Potion 100, xMr Gator 96, Air Right 106, xAntiquity 102, Nell Evens 112, xDecoy 96, Dixey Way 96, Gleaner 112, Miss Liberty 107, Married 94.

FOURTH RACE—$800, two-year-olds, five furlongs (6): Speedometer 108, Sea Lion 108, Royal Teddy 118, Tempter 111, Rimet 111, Golden Lee 108.

FIFTH RACE—$800, three-year-olds and up, claiming, five and one-half furlongs (10): Counted Clarity 100, Only Star 103, Captain Guard 104, John Valis 115, xBilly Watts 104, Joy Pride 99, Winchester 117, xHarry B. 106, Tattleman 111, Return 104, Timeto 112, Nine Lang 110, xBoots 94, xLuminore 99, Double Star 103.

SIXTH RACE—$800, three-year-olds and up, claiming, five furlongs (8): xSereza 100, Nine Lang 110, xYes Mona 110, Mary Kinnard 102, Burke's Boy, Neatness 102, John A. Bennett, Jr. 115, Pocket Mouse 107.

SEVENTH RACE—$800, three-year-olds and up, claiming, seven furlongs (9): Attaway 99, Hug Card 102, Francis Victoria 100, Bookbinder 101, xBest 101, xBest 100.

xApprentice allowance claimed.

Weather clear; track fast.

Empire Entries

For Tuesday, July 13.

FIRST RACE—The Daisy purse, conditions, for two-year-olds, five furlongs (13): Brush Town 110, Fairmont 113, Lady Cinna 110, Spanish Gold 113, Broomcorn 112, Wee Burn 108, Dance King 113, North Land 113, Tyonic 108, Fairy Maiden 105, Candy Pan 108, Harvey Jr. 108, Hindoo 113.

SECOND RACE—The Newsdale purse, claiming, for three-year-olds and up, one mile and a furlong: Sir Harold 118, Dream of Valley 104, Dissolute 108, Cape Horn 116, Lockridge 113, Ambition 112, Music Girl 103, Donna Vitee 105.

THIRD RACE—The Morrisdale, claiming handicap, three-year-olds and up, mile and one-sixteenth: Hayward 116, Applecross 108, Dazzle 119, Fraternity 26 100, Prince of Lunda 115, The Visitor 102, Seraphon 117, McAuliffe 118.

FOURTH RACE—The Privately stakes for two-year-olds, five and one-half furlongs (4): Turf King 114, Enid 105, Houston 117, xNever Again 94.

FIFTH RACE—The Coronation purse for fillies and mares, for three-year-olds and up, about one and one-sixteenth miles: Turf Light 112, Gavotte 108, xFlechita 108, Myrtle 111, Sun Ra 94, xSwift Sue 108, Inexpugnable 108, Loved One 114, Superlette 108.

SIXTH RACE—Springside purse, claiming, three-year-olds and up, one mile and seventy yards: Sir Andy 107, Sweet Sails 98, Dubrin 118, Mettle Ruddy 118, Thomas Fetes 118, Washaire 118, Temptress 118.

xApprentice allowance claimed.

Weather clear; track fast.

Devonshire Entries

FOR TUESDAY, JULY 13.

FIRST RACE—$1,000, three-year-olds and up, maidens, claiming, five and a half furlongs (10): xWood Fawn 108, Rockwater 104, xHeartbreaker 99, Start Jr. 107, Superfine 105, First Edition 102, Meister 101, xDear Mc Gann 97, Declare 110, xLee Lamps 102.

SECOND RACE—$2,000, two-year-olds, claiming, five furlongs (17): Jodie Hartman 108, xPuddo 103, Shasta Rock 108, xBerrilla 92, xTheresa Joan 92, xPickle 95, xDan Yamp 92, xCobalt Sash 107, Maid of India 108, Midway Queen 97, xSallops 108, Natrolight 109, xTorres 98, Red Spider 108, Metoo 103, Indemnity 106, xJohnny Baker 95.

THIRD RACE—$1,000, three-year-olds and up, claiming, six furlongs (17): Cackle 103, Bill Hare 108, Best Shot 108, xlies, Seth 98, xTurner 103, xHither 99, xLavigne 96, xSharycie 99, Royal Flag 105, Rockbomb 102, xIll Sham 94, xSwig Sue 94, xDon Rochester 90, xAl Kripp 101, xWayne Jr. 100, xLeo Bee 101, xBee 101.

FOURTH RACE—$1,000, three-year-olds, one mile (7): Jack Alexander 101, Valledon 101, Downsview 97, Aurelia 107, Sea Hawk 106, Percy Birthday 104, Marengo 101.

FIFTH RACE—$1,200, Theo Henry Memorial Handicap, three-year-olds and upfooted in Canada, one mile (6): Peaceful 101, Charles 120, xMr Bubbles 108, Beau of the West, Primed 97, Vanloo 107.

SIXTH RACE—$1,000, two-year-olds and up, claiming, six furlongs (18): xSix 109, Mother Goose 105, xSerfroe 104, Dolly Dodge 107, xDoll Tear 102, xHappy Days 103, Bonnie 113, Can Sin 104, Futen 104, xLaurie 105, xAttie Allen 96, Mercury 107, xMaid Mary 102, xDay Time 85, Ethel 100, xSweepest 98, Halls 105, Catesby 110.

SEVENTH RACE—$1,000, three-year-olds and up, claiming, one mile and an eighth (9): Hayward 116, Lucky Kate 101, Offspring 110, Grass Maid 109, xDentaria 107, Lu Jr. 97, Velvet 107, xDelusive 97, Flying Cloud 101, xLee Tree 107.

xApprentice allowance claimed.

Weather cloudy; track fast.

Washington Entries

TUESDAY, JULY 13.

FIRST RACE—$1,200, claiming, three-year-olds and up, five and one-half furlongs (15): Riennerkassett 115, Special 111, Sandy Raphael 97, Pavlenko 102, Dermont 100, xSendalwood 114, xDottier Lucky 103, Lady Dear 112, xLord Wags 109, Crusero 100, Floating Relief 105, xHidden Jewel 99, Red Shade 100, xLee Shaunt 2nd 97, xJudge Dalley 97.

SECOND RACE—$1,200, allowances, maidens, two-year-olds, five furlongs (11), Colonel Bogey 115, Sea Bird 112, Blue Mash 112, Lady Harriet 112, Foxlark 115, Man 115

Another girls' swim from Charlestown Bridge to Boston Light will be conducted by the L St. Swimming Club in August.

EVENING AMERICAN SPORTS

Nearly 15,000 persons witnessed the U. S. open golf tournament. The gate receipts were $29,250. Both record figures.

HORSEMEN GATHER FOR THREE DAY SPEEDWAY RACES

HALF MILE RACE MEET BIG MAGNET

Simon Pures of Several Clubs to Compete for Junior League Honors

By GEORGE GRIMM.

Boston today became the mecca of horsemen here for the three-day horse meet at the Charles River Speedway, Brighton, under the direction of the Junior League of Amateur Driving Clubs.

This unusual affair, the twelfth annual interclub meet, will start tomorrow afternoon with an elaborate program.

George Grimm

Admission to the races will be free.

All racing will be done over the half mile speedway track with the best pacers and trotters romping in the various events on the program. Among the different associations and clubs interested in this three-day meet will be the Old Colony Driving Club, South Weymouth, Metropolitan Driving Club, Road Drivers' Club of Hartford, Ct.; Road Horse Association of Newark, N. J., and Nashua Driving Club of Nashua, N. H.

All drivers and owners are strictly amateur sportsmen. In most cases the owners do the driving themselves or have amateurs driving.

One of the chief prizes in the three day meet is the League Point Cup. This trophy goes to the club scoring the greatest number of points through the three day meet. Ribbons will be awarded in each event will get their point also.

Double Windup on Fort Banks Card

Athletic Officer Capt. Dick Lowe of Fort Banks, in preparing his boxing card for next Monday night at the Fort, has covered every boxing center in Greater Boston with the windup of eight ringsters in his rivals pitted against each other. In one bout Tommy Duffy Rogers will clash with Gene Hogan of Cambridge. The other features Buddy Jenkins of Lynn and Tommy Clayton of the West End.

Captain Lowrie is working in a preliminary card which he expects will combine action, zip and plenty of gun-bang. He plans to stage one six round bout.

The Fort boxing shows have made a strong appeal to residents of Revere Winthrop, East Boston and Orient Heights Action is jammed in every bout. In the last show, four knockouts were registered in the five bouts.

Get your bearings thru the Classified Ads.

Joe Stecher Craves Return Match With Strangler Lewis

Los Angeles, Cal., July 12.—Joe Stecher, world heavyweight wrestling champion, announced today that he not only wishes to accommodate "Strangler" Ed Lewis, deposed champion, with a return engagement, but craves the opportunity, and is willing to hold the match in private or for the Crippled Children's Hospital fund.

Stecher, the saying goes, was "all burned up" and taking no pains to conceal it. Lewis has been insistently claiming the title.

But Stecher, through his brother-manager, Tony, said that, while he was willing to accept any of Lewis' challenges, it would have to be outside Chicago. Stecher prefers the match in California, and is willing to allow the State Athletic Commission to select any referee it chooses.

Foreign Stars Hurt by False Conceptions

By STED CHANDLER.

THE Hoff A. A. U. incident—may it rest in peace—brings up again the question, why do all the foreign athletic invaders manage to get themselves in trouble one way or another before they leave our shores, and that in turn, brings up again the old story of the fundamental differences between America and Europe.

The American sporting public, and on the whole it is a pretty decent one, looks with contempt on the methods in which the foreign professionals always succeed in working behind the amateur fence. The average fan is a fan, not because he enjoys wholesale fights, but because he enjoys good sport for sport's sake. Such fans are in identical, and as interested, they care about seeing the event. And even that portion of the public which enjoys the scrapping wants it legal, has come to know that the athletic hangover is as disagreeable as any other.

But, as sure as your aunt's name is Lucy, does the foreign star, once he arrives in this country, become entangled in the first set of trouble which is so cleverly set for the unsuspected.

The temptation is professionalism, and it is as easy to become a professional as it is to get a drink in Gotham. It is easy enough for the moneyed athletic. But the chances are ten to one against the outsider.

WHY? In the first place, the pecuniary item is very important to the foreigner and may be said it occupies a position even before leaves his own home town, and ever thought he may have every title in the book of remaining an amateur.

America, as Europe is reverted as the birthplace of money. Hence our immigration problem. It is natural then that the athlete, whose own country provides but little intentive for his talent, should look across the Atlantic for inspiration. He does, and he comes here to show his wares.

Far be it from us to accuse all foreign athletes of the intention to capitalize their abilities in the United States, but the fact remains that the temptation is great, and that if they maintain their amateur standing the expense is more often than not going to be incommensurate with the trouble involved in journeying here.

As they consider America to be more or less a land of miracles, the idea grows that it will somehow be possible to be an amateur and still live. This idea is fortified by the lenient promoters the moment they arrive at Quarantine.

THE visitors are generally unfamiliar with American as she is spoke, and consequently are not capable of detecting all the "fine points" in the arguments presented to them by those whose primary interest in sport is financial.

Whether or not they succumb to the professional lure, they are bound to get into hot water. As soon as they do, they are handled in this land as far as their success is concerned. The fickle public turns upon them and the next item of concern is their passage home.

It has happened in countless cases. Normal and Hoff two of the world's greatest athletes have furnished the outstanding examples. It is virtually impossible for the European to avoid difficulty.

The reasons are two. The European's own conception of America as the land of opportunity—"opportunity being spelled $$$$$$, and the conception of the unscrupulous promoters here, American and foreign, that the European star is easy money.

It is unfortunate that such a condition exists, but the amateur organizations are to be congratulated when they take an unqualified stand to maintain amateur standards.

INTEREST HIGH IN RING CARD

With only one boxing attraction on the card for local fistic fans this week, it is expected that the first all-star show of the Cycle A. C. to be staged at the Revere Beach Bike track Thursday night will prove a strong magnet for followers of fistiana.

Especially in view of the fact that six bouts including 50 rounds of boxing in which well matched opponents will swap wallops.

In Archie Walker, New York Hebrew who meets Billy Murphy of Lowell in the 10 round windup. Hub fans will get a peek at the boy who is considered the greatest threat in the ring to the reign of Sammy Mandell as lightweight champion.

Murphy ranks beside Al Mello in popularity in Lowell and it is expected that a special train will make the trip to Revere to bring Murphy's rooters to the ringside.

Next to the appearance of Walker, the professional debut of Joe Monte, unbeaten heavyweight trimmer is proving fodder for the fans. Monte will be forced to stop many punches Thursday night as he clashes with Jimmy Madden of Roxbury.

The ten round semi-final will bring together Steve Smith of Bridgeport and Terry Parker of the South End in a return bout.

Nearly 10,000 seats at $1 are available.

300 TROTTERS TO RACE OVER TOLEDO COURSE

Toledo, O., July 12 (A.P.).—Three hundred Grand Circuit trotters and pacers and horsemen from all over the country are here today for the opening of the Grand Circuit meeting at Port Miami Park. Stables at the circular racing park are filled and it was indicated this morning that it would be necessary to press temporary quarters into use.

MARTY SILVERS IS AFTER TITLE BOUT

New York, July 12.—Marty Silvers one of Brooklyn's junior lightweight contenders, is accounting for some good battles since going back under Nat Rogers' management. He has had two scuffles and made good both times. Silvers is eager to tackle Joe Mokone, Petey Mack, Jackie Snyder and Tod Morgan.

HUB ARTIST ADDED TO FACULTY AT B. U.

Frederick Wallace, a Boston artist, has been added to the faculty of the art department of the Boston University School of Education for next year, according to an announcement by Dean Arthur H. Wilde of the school.

Also Plain (unflavored) in 2½-lb. cans

ANHEUSER-BUSCH

Budweiser

Real Hop Malt Syrup

RIVAL FOODS, Inc. S. S. PIERCE COMPANY

Distributors Distributors

Main Office: 38 Henry St., Cambridge, Mass. Boston, Mass.

THE DAWN OF A BETTER CIGARETTE

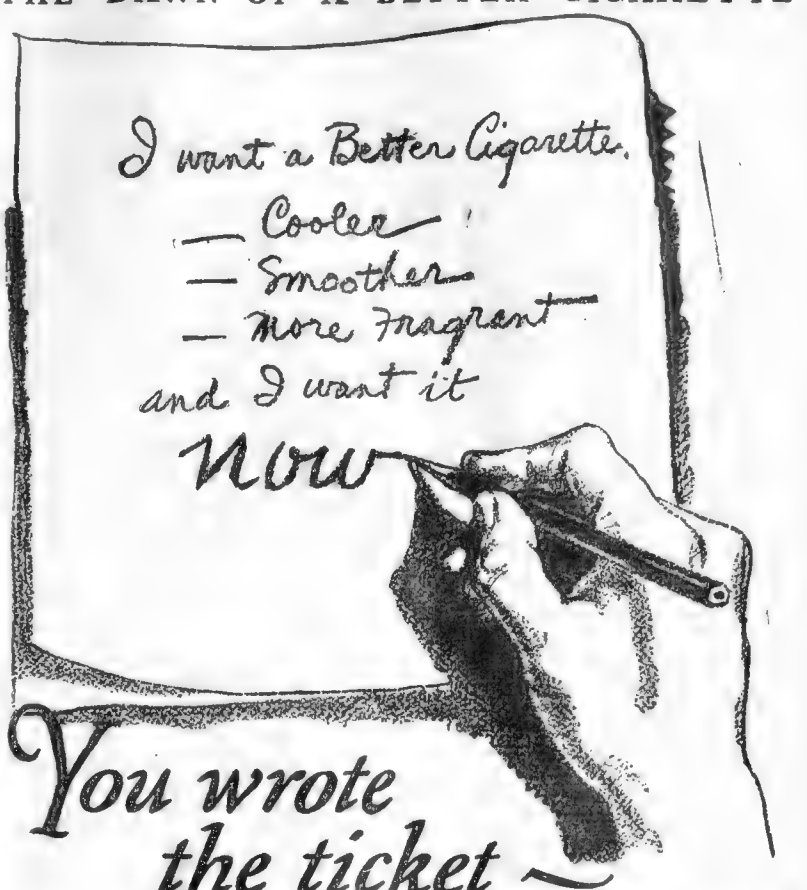

You wrote the ticket — we made the cigarette!

This better cigarette didn't just happen. *It was made to your order.*

You, the American smoker, told us just what you wanted in this better cigarette.

You wrote your own ticket—and we made a cigarette to fit it.

For a year and a half we asked smokers everywhere to tell us what was wrong with their favorite blends.

"Too hot"—*said some.*

"Burns too fast," *said others.*

"Parches the throat"—*said still others.*

"Too strong," *said still others.*

Then we went to work, preparing blend after blend and submitting them to smokers throughout the nation.

Finally you said—"*You've got it.*"

And so came this smoother, cooler, more winsome cigarette—this cigarette that delights the palate—caresses the tongue—and feels like velvet to the throat.

What better name could we give it than OLD GOLD to express its incomparable quality standards—its 100% solid smoking enjoyment without alloy!

20 for 15¢

OLD GOLD

The New and *Better* cigarette

THE TREASURE OF THEM ALL

The Product of P. LORILLARD CO., *Established* 1760

EVENING AMERICAN SPORTS

PAUL BERLENBACH SNAPPED AT WORK AND PLAY IN JERSEY CAMP

TUNING UP

When not tuning up on the gym apparatus in preparation for his fight with Jack Delaney next week Paul Berlenbach breaks the monotony of camp life at Summit, N. J., with a little jazz of his own concoction.

WORK THAT'S PLAY

Swinging from tree limbs monkey fashion is another form of work that is fun for the champ.

A CLOSE-UP

The end of the day finds Berley a bit tired, but happy and smiling, confident of victory when he stacks up against his most dangerous rival Thursday night. (Photos by I.N.R.)

MOURN J. W. WEEKS AND LAUD SERVICES TO COUNTRY

Continued from First Page.

the little New Hampshire farm near Lancaster, April 11, 1860, he kept in each stage of life an ever present boyhood viewpoint.

Until he was 17 he was doing chores on the farm. His graduation at the cross roads school and later high school placed him soon afterwards in the school master's chair.

The then young school master succeeded at the age of 18 in getting an appointment to the Naval Academy at Annapolis, where he was graduated four years later a midshipman. He and a number of his classmates resigned two years later.

WAR VOLUNTEER.

Incidents followed rapidly in the life of Mr. Weeks after his resignation from the navy. He served as a volunteer during the Spanish American War, and later accepting a reserve commission as Rear Admiral, he turned away searching for new fields and a livelihood.

In 1895, Mr. Weeks married Miss Martha Sinclair and journeyed south as a surveyor and land commissioner for the Florida Southern Railroad. Three years later he returned to New England, joining partnership in Hornblower & Weeks, bankers, of Boston.

Busy as was his career as a banker, Mr. Weeks found time for public service. He contributed to the development of the 1st State Naval brigade and later commanded a brigade in the rank of captain.

In 1900, Captain Weeks began to attract attention in New England political affairs. In 1902, he was elected Mayor of Newton. He went to Congress in 1905.

In 1913 Congressman Weeks became Senator Weeks, succeeding Winthrop Murray Crane of Massachusetts.

He served in the Senate until 1919.

The Republican national convention at Chicago in 1916 saw in him one of the leading candidates for the Presidential nomination. Twelve states cast 105 votes for him.

Mr. Weeks was one of the first selections made by President Harding when he was choosing his Cabinet.

WORKED TOO HARD

The strictest sort of attention to affairs of the War Department and the long hours he labored there set their mark on Mr. Weeks.

Secretary Weeks was visiting in the Cabinet when President Coolidge took office and he continued as Secretary of War to October 1, 1925, when continued ill health forced him to retire from office. Retirement Mr. Weeks traveled south in the hope of finding a suitable climate.

Mr. Weeks was a member of the following clubs and societies: Boston Press Club (life member), University, Middlesex, Bras Burn Country, Newton, Republican, Metropolitan, Chevy Chase, Army and Navy (Washington), Society of the Cincinnati, Military Order of Foreign Wars, sons of the Revolution, Society of War of 1812, Naval and Military Order Spanish-American War.

Besides Mrs. Weeks, a son, Sinclair Weeks, and a daughter, Mrs. John Washington Davidge, survive.

Coolidge Sends Message of Sympathy

Paul Smith's, N. Y., July 12 (A.P.).—A message of sympathy was sent by President Coolidge today to Mrs. John W. Weeks on the death of her husband.

"The passing of Former Secretary Weeks," the President said, "means a great loss to all of us. I have known him since his first campaign for Congress in 1905. He was one of the strong men in national public life as a member of the House and Senate and later as Secretary of War.

"He has left an enviable record in all of these distinguished offices. It was with great regret that I accepted his resignation from my Cabinet about a year ago. I mourn Mr. Weeks' loss because he was my personal friend and because the unselfish service to the country to which he devoted the best years of his life won for him the admiration and respect of the whole nation.

"Mrs. Coolidge joins me in the expression of deepest sympathy for you and the other members of his family and friends."

Jordan Marsh Company — THE STORE FOR MEN — A Separate Store in a Separate Building — Jordan Marsh Company

Sennit Straw HATS

Marked Down

All our best domestic and imported Sennit Straw Hats—including Mallory, Tress, Vyse and other makes now reduced from earlier season prices, 4.00, 5.00 and 6.00, to

3.45

Domestic and Italian Sennit Straw Hats, earlier season price 3.50,

2.45

STREET FLOOR—THE STORE FOR MEN

DIAMOND JUBILEE YEAR

German Star Whips Richards

Berlin, July 12.—America's tennis colors dipped towards Germany when Vincent Richards, Olympic champion and third ranking player of the United States, went down before the strokes of Roman Najuch, Germany's brightest star.

In an exhibition match before Berlin tennis elite Richards easily won the first set, 6-2. In the second setting he never found the German's offerings, for he lost the game, 6-0, and with them both, 6-2.

BASEBALL STATISTICS

AMERICAN LEAGUE.
Standing of the Clubs.

	W.	L.	Pc.	W.	L.
New York	52	28	.650	.654	.312
Philadelphia	46	36	.561	.566	.354
Chicago	41	39	.513	.536	.353
Washington	40	37	.519	.526	.313
Cleveland	43	40	.518	.524	.312
Detroit	40	42	.488	.494	.482
St. Louis	35	46	.432	.439	.422
BOSTON	24	56	.300	.309	.296

Yesterday's Results.

Cleveland 8, New York 3.
Washington 10, St. Louis 5.
Games Today.
Detroit at Boston.
Cleveland at New York.
Chicago at Philadelphia.
St. Louis at Washington.

NATIONAL LEAGUE.
Standing of the Clubs.

	W.	L.	Pc.	W.	L.
Cincinnati	47	34	.580	.521	.360
Pittsburgh	47	41	.534	.500	.315
St. Louis	44	47	.511	.519	.357
Chicago	43	38	.531	.537	.357
Brooklyn	41	38	.519	.523	.313
New York	41	39	.513	.519	.306
Philadelphia	31	47	.398	.405	.292
BOSTON	30	50	.375	.383	.370

Yesterday's Results.

St. Louis 7, Boston 2 (first game).
Boston 10, St. Louis 6 (second game).
Brooklyn 2, Chicago 1.
New York 5, Cincinnati 0.
Games Today.
Boston at St. Louis.
Brooklyn at Chicago.
New York at Pittsburgh.
Philadelphia at Cincinnati.

International League

Baltimore 12, Rochester 9 (first game).
Rochester 7, Baltimore 6 (second game, 7 innings).
Syracuse 5, Newark 0 (first game).
Syracuse 5, Newark 3 (second game, 7 innings).
Buffalo 10, Jersey City 6 (first game).
Buffalo 7, Jersey City 6 (second game, 7 inn

STANDING OF THE CLUBS

	W.	L.	Pc.		W.	L.	Pc.
Baltimore	58	39	.607	Rochester	54	44	.550
Toronto	56	39	.682	Jersey City	49	50	.495
Buffalo	54	38	.600	Syracuse	50	48	.510
Newark	38	57	.386	Reading	39	56	.410

Eastern League

New Haven 10, Providence 3.
Bridgeport 7, Pittsfield 2 (first game).
Bridgeport 4, Pittsfield 3 (second game, 9 innings).
Hartford 8, Springfield 0 (first game).
Hartford 4, Springfield 3 (second game, 7 innings).
Waterbury at Albany (rain).

STANDING OF THE CLUBS

	W.	L.	Pc.		W.	L.	Pc.
Providence	40	29	.623	Albany	37	30	.474
Bridgeport	46	29	.613	Hartford	32	44	.442
Springfield	44	33	.580	Waterbury	25	47	.373
N. Haven	43	33	.566	Pittsfield	26	49	.389

GAMES TODAY

New Haven at Providence.
Springfield at Hartford.
Pittsfield at Bridgeport.
Waterbury at Albany.

Southern Association

Nashville 6, Mobile 2.
New Orleans 6, Chattanooga 2.
Atlanta 2, Memphis 1.

STANDING OF THE CLUBS

	W.	L.	Pc.		W.	L.	P.
N. Orleans	60	29	.674	Atlanta	47	43	.522
Memphis	54	39	.580	Mobile	37	50	.425
Birmingham	49	35	.583	Chattanooga	37	54	.407
Nashville	44	40	.524	Little Rock	30	60	.364

Twilight League

STANDING OF THE CLUBS

	W.	L.	Pc.		W.	L.	Pc.
Lynn	17	7	.708	Fore River	9	9	.472
Dorchester	14	7	.666	Somerville	7	10	.412
Malden	16	10	.533	Cambridge	8	13	.381
So. Boston	11	10	.524	Salem	8	11	.316

GAMES TODAY

South Boston at Dorchester.
Lynn at Fore River.
Malden at Somerville.

New England League

STANDING OF THE CLUBS

	W.	L.	Pc.		W.	L.	Pc.
M'chester	26	17	.605	Lewiston	18	22	.450
Lynn	25	18	.581	Manchester	22	27	.449
Haverhill	24	21	.533	Portland	19	24	.442
Salem	21	20	.512	Nashua	20	26	.435

GAMES TODAY

Portland at Manchester.
Lawrence at Lynn.
Lewiston at Haverhill.
Lowell at Nashua.

American Association

Kansas City 9, Minneapolis 6 (first game).
Minneapolis 8, Kansas City 3 (second game).
Toledo 8, Louisville 1 (first game).
Toledo 9, Louisville 3 (second game).
Indianapolis 9, Columbus 7 (first game).
Indianapolis 9, Columbus 2 (second game).

STANDING OF THE CLUBS

	W.	L.	Pct.		W.	L.	Pct.
Louisville	57	39	.605	Toledo	51	47	.520
Milwaukee	54	51	.535	St. Paul	50	46	.521
Ind'apolis	53	54	.495	Minneapolis	50	47	.515
Kan. City	47	50	.047	Columbus	36	65	.356

Finnegan Takes on Bass Tonight

Philadelphia, July 12.—Dick (Honeyboy) Finnegan, Boston featherweight, and Benny Bass, local star, clash tonight in the feature 10-round bout of the outdoor boxing tourneyhere.

Classified is the great time and money saver.

SAMMY FULLER SIGNS TO MEET SHEPPARD

Matchmaker Tom Goodwin of the Suffolk A. A. today closed a ten-round bout between Sammy Fuller of the North End and Johnny Sheppard of Woburn as the semifinal to the Mello-Zivic tussle, which will be staged at Braves Field a week from tomorrow night. Fuller is training at Woburn.

There will be three eight-round bouts. Jack Katcish of Pittsburgh will take on Bob Lowrie of Scotland. Bobby Brown of Lowell will tackle Vic Hirsch of Malden, while Phinney Boyle of Lowell will meet Billy Nelson of Brockton.

Get your bearings thru the Classified Ads.

Table of Runs

DAY'S HIGH—LOW SCORES

AMERICAN LEAGUE

Sunday—High, Cleveland 8, Washington 5.
Sunday—Low, St. Louis 2, New York 3.

	S	M	T	W	T	F	S	Tls
BOSTON	*2	6	*5	*7	0	2-6	2	30
New York	3	2-6	*	*	1	6	4	30
Cleveland	5	2-6	4	5	*	6	2	33
St. Louis	3	1-10	3	*	*	4	4	27
Washington	3	1-10	*	*	*	3	1	19
Chicago	*1	0	2	*	7	1	4	44
Detroit	*2	1	2	1	3	2-10	2	32
Philadelphia	*2	3	5-13	3	2	5	7	46
Totals	22	26	15	17	26	33	78	285

*No game.
aTwo games.

NATIONAL LEAGUE

Sunday—High, Boston 21.
Sunday—Low, Cincinnati 3.

	S	M	T	W	T	F	S	Tls
BOSTON	a11	1-10	*a	3	0	*1	1	41
Brooklyn	7	a10	*	a11	*	3	a5	29
St. Louis	a13	a	7	7	11	*	3	1-10
Cincinnati	0	a	9	3	5	*	a	4
Philadelphia	*	a11	*	7	1-10	6	4	38
New York	1	a	0	*	*	a11	5	31
Chicago	1	a11	a5	*	*	7	a9	32
Pittsburgh	*	a11	a3	3	6	9	9	46
Totals	41	54	13	45	16	44	63	305

Phone MALDEN 2000

GOLDEN BELL CLEANERS

Summer Dresses

The best way to save, is to refresh your summer things. It costs so little to keep your clothing looking new and smart.

We call and deliver promptly.

BOSTON DYE HOUSE, Inc.
Works at Malden

Phone MALDEN 2000

Double Legal Stamps All Day Tomorrow

WOLF'S Inc.
838-843 WASHINGTON ST.

IT'S EASY TO OWN YOUR OWN HOME

You can have the home you want. A small initial payment and convenient terms offered by realtors make it possible.

Why not begin this very day to change rent paying into home buying and experience a pride and contentment that you have never felt before? Find the kind of a home you like at the price you can afford to pay among the Real Estate offerings in today's

REAL ESTATE Classified Ads

on the next-to-the-last pages

Nurses' and Maids' Uniforms

Fourth Floor, Main Store

Jordan Marsh Company

Jordan Marsh Company

STORE HOURS 9 TO 5—*Closed All Day Saturdays During July and August*

100 Women's New Silk Dresses

Our Regular 29.50 VALUES

At 22.50

Sizes 36, 38, 40, 42, 44

Moderate Priced Dress Section

Second Floor Main Store

Hand-made Flat Crepe Sports Dresses with eyelet embroidery and cluster pleats; long sleeves.

Flowered Chiffon Dresses, many with dark grounds; also light flower colors. Several styles.

Flat Crepe Semi-Tailored Street or Traveling Dresses with long sleeves.

Washable Gobi Crepe Dresses, semi-tailored style.

Colors include **Plenty of Navy**

Long sleeves on all dresses.

All dresses are cut good and full—plenty of skirt width.

1851 DIAMOND JUBILEE YEAR 1926

A Paper That Goes Into the Home, Dependable, Fearless, Entertaining and Instructive.

BOSTON EVENING AMERICAN

BOSTON, MONDAY, JULY 12, 1926

SECOND SECTION

TARNISHED WINGS

by BEATRICE BURTON

Author of "GILDED KISSES" and "PIRATE OF HEARTS"

Story of a Boston Girl Who Liked Jazz Music and the Bright Lights

'I'll see whether you can stay out 'til midnight with that oy," cried Moms.

READ THIS FIRST:

MERRY LOCKE, pretty and gay as her nickname, falls in ve with ANTHONY GAINES, a young lawyer.

But Tony is really in love with Merry and wants to marry er. But Merry refuses because she has always been fickle, and sn't sure now that she cares deeply for Tony Gaines. They nally decide to marry at the end of six months, and as time oes on Merry finds out that she loves Tony. She begs him to arry her at once, but he insists upon waiting.

In the meantime Merry's father dies, and she takes a job i a Boylston street beauty shop, having failed in her stenogrphy course to the disgust of MOMS, her mother. Helen, the dest, stays at home to help with the housework. CASSIE, the cond oldest, secretary to MORLEY KAUFMAN, a broker with hom she's in love, is the mainstay of the family.

One night Tony breaks an engagement with Merry. Hurt nd angry she lets DERRICK JONES, who lives next door, ake love to her. Later she tells Tony about it, and then one ght she goes out with BILL ERSKINE, a friend of Morley aufman. She never sees Tony after that, for he closes his law fice and goes out to Montana to live. He sends Merry a letter, t it is lost before she has a chance to read it.

Merry hardens her heart against Tony, returns his ring to s mother, and when Bill Erskine comes to town again, she akes up her mind to go out with him and have a good time. e comes to take her to dinner in a car.

NOW GO ON WITH THE STORY.

CHAPTER XXIII

[illegible] and I decided I didn't want to get married."

"I should say not," said B, approvingly. "There are better things for a girl to do than getting married. Plenty of [illegible] Before you marry anyone you should [illegible] and young she is. Lots of [illegible] to wait two years [illegible]

Merry stood dimly at her side and sat laughing.

Marriage Discussed

"I don't know a single couple that's happily married," Bill went on, his cigar glowing redly against the dusk. "All the ones I know fight like Kilkeny cats." Suddenly he laughed. "Perils was [illegible] he had kind of young west coast ways and never knew [illegible] Tony [illegible] Merry frowned. She didn't like [illegible] Tony [illegible] Tony [illegible] [illegible] were none of his business.

"Where are we going tonight?" she asked coldly.

"Let's go to the shore," said B.

The dining resort was packed when they got there. People sat with their faces close together over the little tables, chattering and laughing. The music throbbed in it like

Continued on Page 15, Column 3

DAD FAINTS WITH JOY ON FINDING GIRL

Lawrence Girl of 19 'Dupe' of Married Man

DAUGHTER MISSING MONTHS

Cleveland Father Has Reunion on Finding Her in Winthrop

Clasping his long lost daughter in his arms, Samuel Schecter, Cleveland rug merchant, collapsed today in the home of Mrs. Nora McLaughlin, matron of the Winthrop Police Department.

The father, on seeing again the eighteen-year-old girl he had mourned for a year and a half as dead was overcome with emotion when she sobbed out her sorrow over his months of worrying and said she would go back home with him.

FLED FROM HOME.

Just a year ago last November, Goldie Schecter, just a bit past sixteen years old, fled her home in Lakeview avenue, Cleveland, and from that time until a few days ago [illegible] place of her hiding was [illegible] when she asked forgiveness and said she would care to have her [illegible]

A telegram was flashed back to Goldie and another went to the Welfare [illegible] address she had given.

Lieut James Douglas of Winthrop found her at the Winthrop Summer home of Mr. and Mrs. Sara Dennison of Lexington. She had been taking care of the three Dennison children since early last Fall.

HURRIED TO WINTHROP.

Meanwhile, with the girl under care of Mrs. McLaughlin, [illegible] tion, the father left Cleveland [illegible] serving [illegible] the South Station [illegible] the early hours and raced to the [illegible] almost as soon as [illegible] soon was up.

[illegible] the happiest man in the United States today [illegible] for the arrest of the President of the United States.

GIRL OVERJOYED, TOO

Elsie, only overjoyed was Goldie when [illegible] told any [illegible] [illegible] had influenced her leaving [illegible] make her [illegible] in the world [illegible] [illegible] to see my father [illegible] [illegible] [illegible]

The Largest Home Delivered and Evening Circulation in New England

DONT miss Dr. Crane's meaty articles on the editorial page. They are comments on up-to-date topics for PEOPLE WHO THINK.

Magazine Page

Fish That Climb Trees

IN the great mud flats along the coast of the Malay Peninsula there are fish which live in holes, and for relaxation climb trees, from the tops of which they wink an eye deliberately at the observer.

BUDGET GETS COAL MONEY READY

How to Succeed in Keeping Outgo in Bounds

BUDGET TALK NO. 88
By MARTHA LEE

"If ... Budget ... outgo ... by each ...

Home Budget Editor,
Boston Evening American
Enclosed please find a two-cent stamp for which please send me one of your Home Budget forms.

Name.....

Address.....

Write or Print Very Plainly

Budget pays the big bills by making the weekly pay ... contribute its share.

... chen ranges will save many a shovelful of coal. If you have carefully ... your fuel bill from past ... and the usual allowance of ... for the many 1/2 square ... will be practically ... to exceed this fair ...

How will this happy state be brought about by Budget? Instead ... big coal bill ... raised ... of the big seasonal bite ... regulate to alarming proportions, Budget will make each salary check carry its own share of the burden. Each week 16 per cent. of the ... of the total family income is laid away weekly to cover all forms of savings.

Some 15,000 readers of this paper ... chance to start a genuinely constructed budget that may be one of those opportunities that knocks but once—an opportunity to ... for themselves ... more ... freedom from financial ... which means prosperity and independence? All around you your neighbors and friends are ... Budget. Why not you?

QUESTIONS AND ANSWERS

Miss C. N. lives in the Roxbury ... pays $15 a month garage rent. Three in the family. Asks for budget divisions ...

Practical Hints on Spending by a Plan

... cent of the total family income is ... personal. For a $50 ... usually devoted to ... Budget, divided ... $30 for food, $7 for ... for operating ... for new ... deficit. A ... from your existing budget to ... and ... make up the deficit ... your rent, save your apartment ... a cut ... may be able to ... a ... closet to add to ... sonal.

"Where does the money go?" asks Mrs. J. P., who has $30 a week for ... including costs of 11 and 13. Weekly expenses are: ... milk $1.65; insurance $1.40; ... lodge ... $1; ... $1; ... $1;

Against Capital Punishment

THE Empress Catherine I. of Russia was the first sovereign ever to abstain from putting malefactors to death. During her reign they were sentenced to serve in the mine and other public works, thereby proving of benefit to the State.

Fiction Page

This Day in Our History

ON July 12, 1812, General William Hull, commanding an army of the United States, began the invasion of Canada at Sandwich, near Detroit. The expedition was a sorry failure.

The RED LAMP by Mary Roberts Rinehart

Author of "THE BAT"

Absorbing Serial by the Author of 'The Bat' Full of Thrills

CHAPTER XI.

I TAKE [illegible]

Jane in Trance

At [illegible]

Cabinet Mysteries

I left Mrs [illegible]

Notes Made During Séance

Feeling of Dread

[illegible]

Refuses to Drink

[illegible]

Bill Is Bored

[illegible]

She Wants Pearls

[illegible]

SMART SAYINGS OF CLEVER CHILDREN

The Boston Evening American will pay $1 for published smart sayings. Address "Smart Sayings," Boston Evening American.

My little girl [illegible]

Irresistible is the charm of a smooth, clear skin

No matter how pretty your features are, you cannot be truly attractive with a red, rough, pimply skin.

What you need is a touch of Resinol to relieve the soreness and inflammation. This soothing, healing ointment makes it so easy to get rid of blackheads, pimples, blotches, etc., why be embarrassed by these annoying defects? All druggists sell

Resinol

Girls Can Set Today's Standard of Conduct

By BEATRICE FAIRFAX

"I'm Considered Good Company"

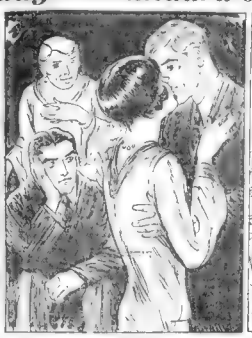

A Kissing Game Followed

She Promised to Respect My Wishes

Women Always Have Set Standards

A [illegible]

'Tarnished Wings,' Beatrice Burton's Latest and Best Serial Story

Continued from Page 11

[illegible]

What is Jinny's reaction? What is Cassie's surprise? How did they secure the money, and—read Chapter 21 of "Tarnished Wings."

Fashions and Fancies

Shirred and Sheer—are the gentler traits that are proposed as the new note of the mode in the lines of Summer wraps [illegible]

A Mouthful of Vanity—cannot be more emphatically expressed than by the hands of the new fox muff under the jaws are fastened silk tassels from the ends of the muff's head. Quite a [illegible]

Magpie Modes for afternoon wear are being enthusiastically introduced by Paris in frocks that combine black and white, either in lace, or white or black lace in combination with the contrasting chiffon.

Acquiring Flat Bottles—for hip pockets is an old, old story. Since Volstead days, but as a theme for

Don't Sizzle with SUNBURN

Relieve Pain Instantly —This Sure, Stainless Way

ENJOY your outings this summer without fear of torturous sunburn or tan. [illegible] Noxzema is the [illegible] Protected by the Secretary of the Maryland [illegible] over 1,150,000 jars sold last year [illegible] amazing effectiveness. Noxzema [illegible] local drug and department stores. Get a jar today—and save yourself unnecessary suffering.

NOXZEMA The Stainless Sunburn Cream

THE WHERE-CAN-I-BUY SERVICE

FREE :: ACCURATE :: TIME-SAVING

A Complete Shopping and Buying Directory

Your questions answered by phone or mail, or if you will call at the Information Headquarters, 5 Winthrop Sq., we will be pleased to answer your inquiry here.

It's the SHORTEST CUT for shoppers.

Operating as an all-around shopping and business information service, The Where-Can-I-Buy Service answers questions like the following:

Golf Clubs—"I should like to know where it is possible to purchase a set of golf clubs for a beginner at a reasonable price? Any assistance that you can give me in locating a concern that can supply me with this set, will be much appreciated. Miss G. F."

Panama Hats—Where can I buy a pocket Panama hat that can be folded up and carried in the pocket of a coat? I have seen them advertised but cannot see to which [illegible]

Cleaner—"I am writing to ask [illegible] for the address of a store that sells the hand operated vacuum cleaners? We have a small summer place, that does not have electricity, therefore any machine that is operated by electricity is out of use to us during the summer. Having seen the cleaners that you have answered for others I felt sure that you could [illegible]

Wheels—"Would you please [illegible] carriages [illegible] the car [illegible] Anabel [illegible] I can yours very [illegible]

Wringer—"Do you know where I can buy an electrical wringer that is not attached to a washing machine? I wish to thank you for the past assistance you have given me. Please find a stamped envelope for your reply."

Tailors—"I will be so glad [illegible] to [illegible] to a Boston firm that makes a specialty of [illegible]

Bleach Lotion—[illegible] what store [illegible]

Pastry Bags—[illegible]

HAVE YOU A SHOPPING QUESTION?

Send Your Inquiry to

The Where-Can-I-Buy Service

A general shopping information service. If far, write. If near, phone LIB erty 4000. If in Boston, come in.

No. 5 Winthrop Square

BOSTON EVENING AMERICAN

HOME HINTS

A quick and effective way of cleaning knives is to cut [illegible] red [illegible] dip the [illegible] and [illegible] quality knife should immediately be cleaned with good [illegible] charcoal. If you wipe your knives immediately after use it will only require a rub or so to clean them.

To make a pastry "towel" roll out a small piece of pastry in a strip about one inch and a half in width. Then cut it across like a fringe to about one half its width and roll up.

Advertisement

Does Your Skin Look Greasy?

Nothing is so unsightly as a skin that always shines or looks [illegible] There is a preparation [illegible] MELLO-GLO Skin Tone (part of a new wonderful French Beauty Treatment) which removes excess oil, strengthens the muscles, cleans and reduces pores, and beautifies the skin. Get a bottle of MELLO GLO Skin-tone. You'll like it.

Copyright, International Reggtse Co. Inc.

(Continued Tomorrow.)

THE THIMBLE THEATRE

A Toothpick Parade—By SEGAR

Copyright, 1926, King Features Syndicate, Inc. Great Britain Rights Reserved.

KRAZY KAT

Krazy Has Own Ideas—By HERRIMAN

Copyright, 1926, Int'l Feature Service, Inc. Great Britain Rights Reserved.

MEDBURY SAYS---

By John P. Medbury

EXTERMINATING companies are [illegible] of ukulele players.

THESE pests are beginning to flock to the different resorts and be a menace. It's time [illegible] to kill them.

THE only thing worse than a man who can play the ukulele doesn't is a fellow who can't play it and does.

IT'S all right for a person to want to be a social success, but [illegible] usually chase at 3 o'clock in the morning.

FOR some reason or other, golf always has to crop out in the middle of the night.

IT'S too bad that the government hasn't the power to padlock ukuleles.

THEY'RE responsible for the failure of orchestras. Real instruments that drive thousands of people to drink.

EVERY popular song has a ukulele arrangement. What this country should have is the arraignment

MOST pantomime [illegible] a ukulele [illegible] arrangements [illegible] published every [illegible] used in the [illegible].

MAGAZINE advertisement [illegible] that a man can [illegible] secrets and lose [illegible] over [illegible] Maybe so, but not in his own neighborhood.

THERE'S only one real good school. That course teaches [illegible]

A UKULELE [illegible]

ANYBODY [illegible]

HE [illegible]

IT doesn't do any good to destroy a ukulele.

THEY'RE harder to get rid of than [illegible] at that.

THE Roman emperors probably turn over in their graves every time they think of how they were denied the use of this modern instrument of [illegible]

Copyright, 1926, King Features Syndicate, Inc.

ELLA CINDERS

So This Is Love!

By BILL CONSELMAN and CHARLES PLUMB

GOLDBERG'S CARTOONS

Those Large Hats a Problem

Copyright, 1926, by R. L. Goldberg.

By Rube Goldberg

FILLUM FABLES

Happenings of the Day

By Chester Gould

Skippy

He Shuffles Them Well

By Percy Crosby

DAILY SHORT STORY

-:- -:- -:-

TO LIVE LIFE O'ER

By Merlin Swift

GRETCHEN was gone. Gretchen [illegible] after by trust companies Herman [illegible] big house, big cars, big business, [illegible] he was in going to where I don't know."

Herman sat in the big house. It [illegible] a Chinese pagoda and the Mosque of St. Sophia, and furnished on the scale of eighteen theatre lobbies. The big cars waited outside, painted like an ambulance and built to run on wood-glass roadbeds.

The big money was mainly [illegible] punched by experts [illegible] some more by the movies Wednesday night and hold hands like when we was young. No. We go hear opera fall asleep, wake up and fight. [illegible]

[illegible] had gone, and Herman Schultz with all his money was [illegible]. His misery grew as weeks dragged by to months and no word came from her. She had no [illegible] gone to Milwaukee or dentils not being that much discouraged. But wherever she had broken these Herman heard a thing of her. She [illegible] for all he knew have gone [illegible] to Bergen or Zorn to act in the [illegible] and watch Lie [illegible] at that one level.

But Herman missed her. They had been so happy. Just he and Gretchen. Fate, instead when they were just boy and girl, when the opening wonder of love like a rose to those who have lived all their days in the dark, seemed to bring Fate between to lowly earth, making work easy. That she to bear—because they loved, and forgot all things in their joy in each other. Stolidly, tirelessly, Teutonically, they had worked in the little kitchen behind the Holland delicatessen away down in the lowlands of New York, where Herman never went after their work had won him wealth.

That dead of wealth, of [illegible] they [illegible] had pinal for, but he far more than Gretchen—and been a [illegible] and a housing. It had brought the contest. It had lost Gretchen to him and he faced the gloomy fund with as much dreariness of heart as with love and laughter he had walked the world [illegible] with a girl. Dates grew hard in [illegible] Sometimes Herman went fat tears when he thought of that.

He hunted for her with no success. You have to do that [illegible] a few pound woman on with you lose her in New York. He put payrolls into [illegible] he papers, forgetting that Gretchen had rarely looked at a paper till new found leisure drove her to it through sheer desperation.

Herman was a straight looking for her that he let things run wild. Usually long headed and wildly in love with the buffalo on the nickel, he foolishly said yes to everything his brokers suggested. The result, as might be expected in a nation of financial wizards and flocks of goats, was that Herman found himself one [illegible] day with nothing [illegible] didn't earn a note in one [illegible] cheese.

Gretchen gone in one [illegible] for life deported. It made [illegible] like ham a good inch before [illegible] decided to go herself.

That [illegible] the [illegible] Make Gretchen [illegible] and I see her [illegible]

To get to [illegible] through their [illegible] sion of the city wherein all [illegible] where [illegible] garbage-ing and [illegible] in the news [illegible] smell.

Herman smiled a slow [illegible] and he he turned into [illegible] street, for halfway down the block he could see the light of the Holland Delicatessen.

It was his first visit to Vandorst Fritz Haecker's shop [illegible] the day with [illegible] [illegible] [illegible]

BRINGING UP FATHER

The Kid Knows When She's Right

By George McManus

LOOK DADDY THIS IS TINY'S LITTLE SCHOOL BOOK ISN'T IT CUTE?
I WONDER HOW SHE DID AT SCHOOL TODAY SHE OUGHT TO BE HOME SOON!
HELLO UNCLE DIGGS!
WELL WHAT DID YOU LEARN AT SCHOOL TODAY?
I LEARNED THAT TWO AND FREE IS FIVE AND ONE AND TWO IS FREE
WELL THAT'S PRETTY GOOD
PRETTY DOOD? WHY THAT'S PERFECT!
© 1926 BY INT'L FEATURE SERVICE, INC
Great Britain rights reserved.
7-12

POLLY AND HER PALS

More Breaks to Come

By Cliff Sterrett

GOOD HEAVENS!
THIS IS TOO MUCH!
CRASH!
CAN'T YOU TELL HER WHY ME?
YOU'RE SUPPOSED TO BE THE HEAD OF THE HOUSE DO YER STUFF!
LOOKA HERE LIZA THE VERY NEXT DISH YOU BUST WILL BE THE LAST!
OH NO INDEEDY BOSS!
DEYS FO MO CUPS AN TWO SAUCERS LEFT YIT!
CLIFF STERRETT 7-12

US BOYS

A Check Sprint

By McNamara

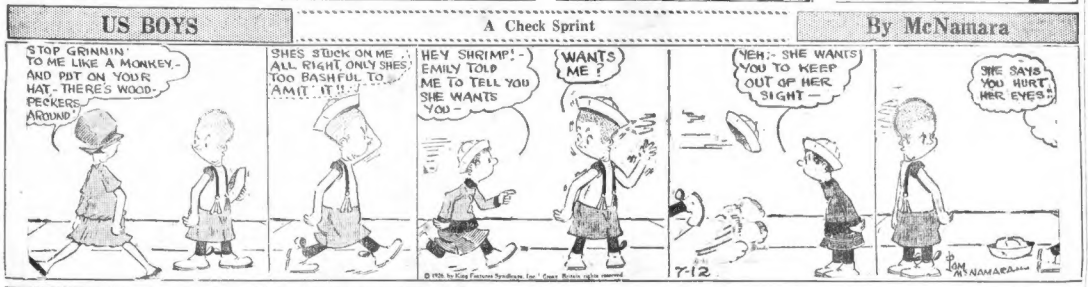
STOP GRINNIN' TO ME LIKE A MONKEY - AND PUT ON YOUR HAT - THERE'S WOODPECKERS AROUND!
SHES STUCK ON ME ALL RIGHT ONLY SHES TOO BASHFUL TO AMIT IT!!
HEY SHRIMP! - EMILY TOLD ME TO TELL YOU SHE WANTS YOU -
WANTS ME?
YEH:- SHE WANTS YOU TO KEEP OUT OF HER SIGHT -
SHE SAYS YOU HURT HER EYES!
7-12
© 1926 by King Features Syndicate, Inc. Great Britain rights reserved.

ABIE THE AGENT

Art for a Price

By Hershfield

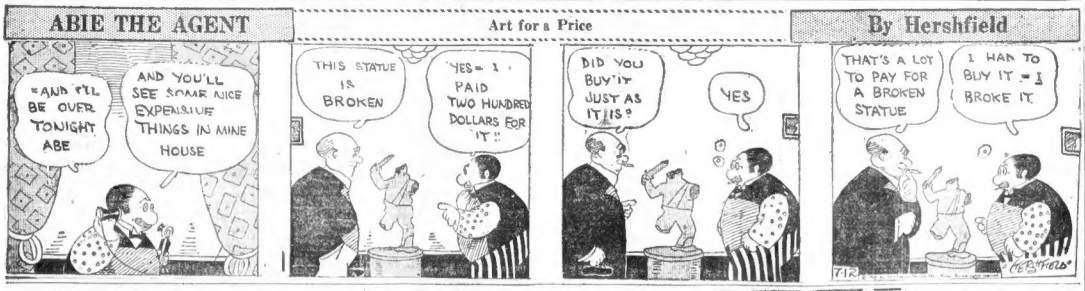
AND I'LL BE OVER TONIGHT ABE
AND YOU'LL SEE SOME NICE EXPENSIVE THINGS IN MINE HOUSE
THIS STATUE IS BROKEN
YES - I PAID TWO HUNDRED DOLLARS FOR IT!!
DID YOU BUY IT JUST AS IT IS?
YES
THAT'S A LOT TO PAY FOR A BROKEN STATUE
I HAD TO BUY IT - I BROKE IT
HERSHFIELD

THE BEST JOKE I EVER HEARD

The Boston Evening American will pay $1 for "Best Joke" published. Address "Best Joke," Boston Evening American.

Mr. Jones—"To gosh! I had a quart hid in the piano!"

Mrs. Jones—"Gracious! I wondered why the piano tuner insisted on singing to his own accompaniment all afternoon.

HELEN KELLEY
No. 44 Ceder street, Wakefield.

Don't worry and fret—Shop thru the Classified Ads.

PILES Must Go

When PAZO OINTMENT Is Applied, because It Is Positive In Action

It begins immediately to take out the Inflammation and reduce all Swelling. The first application brings *Great Relief.* Stops Itching Instantly and Quickly Relieves Irritation.

Several lifetimes in cases of long standing have proved that PAZO OINTMENT can be depended upon with absolute certainty to Stop any form of Piles.

Recommended by Physicians and Druggists in United States and Foreign Countries.

PAZO OINTMENT in tubes with Pile Pipe Attachment, 75c and in tin boxes, 60c. The circular enclosed with each tube and box contains facts about Piles which everybody should know.

PARIS MEDICINE CO., Beaumont and Pine Streets, St. Louis, Mo.

TRAVELING WITH THE CHILDREN

By L. Lamar Matthews

On the two days' trip from New York to Florida were two families—Mr. and Mrs. Roper and their young son, Preston, were in one Pullman car; Mr. and Mrs. Bruce, with a little boy and two small daughters, were in another.

Preston played checkers or dominoes both mornings and part of the afternoons. Besides that, he brought along a book that he liked, and occasionally he and his parents engaged in lively conversation. Two or three times a day he disappeared for a short while and came back to his seat with his face washed and his hair brushed and a general air of being refreshed. Every now and then a box of wafers added a note of sweetness to the long journey, and altogether Preston had a really enjoyable trip.

But not so those poor little Bruce children. The mother had a headache, the father had a grouch. Not a game nor a book was in sight to their section, and before the first day was over little Brother was whining and Eva and Nellie were restless and weary. No effort was made to keep them clean and fresh and they were frankly miserable.

Toward the end of the second day they were lying down on the seats apparently ill. They had had nothing to divert their minds from the discomfort of a jolting train that went sweeping around curves or bumping in and out of stations. On the other hand, the illness of their mother and the disapproving silence of their father added to their mental depression and naturally affected the condition of their bodies.

Candy and cold drinks bought on the train did not help them any, and altogether the Bruces had a thoroughly unhappy time.

I sat in the car with the Ropers and on my way to and from the diner I passed the Bruce family several times. Every time I saw them their condition seemed to be more hopeless than before. I wondered why on earth that mother had not provided some means of entertaining these children on their long trip. The girls seemed to be well behaved, patient little ladies who would have responded joyously to any suggestions for their comfort.

It is so easy to take along a game or two that children like to play. It may be tiresome to entertain them, but it is more pleasant than hearing them complain. The simple matter of washing off the dust occasionally refreshes them. Train sickness is largely due to the mental attitude and can be alleviated, if not prevented, by amusement and cheerfulness.

Those children had heard their mother say repeatedly, "The train always makes me sick," until it actually affected their own heads and stomachs. Suggestion! Suggestion!

In every situation where children are concerned, its possibilities are amazing—and the easiest thing in the world is suggestion.

Copyright, 1926, International Feature Service, Inc.

$5 IN PASSES

For Revere Beach Amusements and 10% discount at three of Revere's leading Restaurants if your name is among the hundred printed on the Classified pages. If you find your name, clip and bring it to "Classified Corner," 92 Summer St., Boston, Mass., and receive a pass book. If it's not in today, look tomorrow.

Watch the Classified Pages

Daily For Your Name!

HEAL SKIN DISEASES

Apply Zemo. Clean. Penetrating. Antiseptic Liquid.

It is unnecessary for you to suffer with Eczema, Blotches, Ringworm, Rashes and similar skin troubles. Zemo will usually give instant relief from itching torture. It cleanses and soothes the skin and heals quickly and effectively most skin diseases.

Zemo is a wonderful, penetrating, disappearing liquid and is soothing to the most delicate skin. It is recommended for daytime use because it doesn't show. Get it today from any druggist. Small size 50c or large bottle $1.00.

THE RHYMING OPTIMIST

By Aline Michaelis

WHEN night's dark shadows creep away they take doubt's mists of pain, and with the glow of dawning day all gladness wakes again. The gladness of the waxing light that touches drab to rose and with its fuller, clearer gleam Earth's fuller beauty shows; the gladness of the meadowlarks that fill the air with song, these joys with others dearer still to mom's fair train belong. And best of all the joy of toil, of work for head and hand, that waits when dawn's bright banners fly above the sea and land; the joy of knowing Earth has need of each man's share of toil to make a canvas glow with life or till the stubborn soil. Though other joys may brighten life and bless each hour that flies, the man who has his work to do has tasted Paradise.

Today's Cross-Word Puzzle

A SCINTILLATING STAR—NO. 245

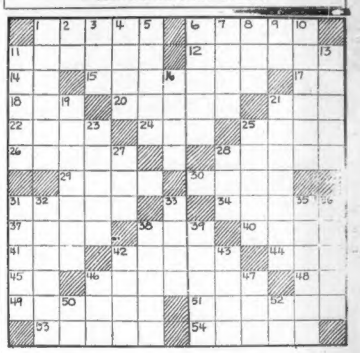

HORIZONTAL

1—Images
6—departing
11—Italy
12—cling
14—sun god
15—injuries
17—suffix: like
18—malt beverage
20—characters
21—Australian bird
22—a clicking sound
24—a stupid person
26—play boisterously
26—brilliancy
28—gentleman's servant
29—a newspaper paragraph
30—wise men of the East
31—lukewarm
34—two or more horses harnessed together (pl.)
37—otherwise
38—debutante (slang)
40—to clip
41—avenue (abbr.)
42—pertaining to the sun
44—depot (abbr.)
45—musical note
46—inhabitants (poss.)
48—railway (abbr.)
49—to prize
51—triangular sail
53—bone-like projection (pl.)
54—vehicle for traveling on ice (pl.)

VERTICAL

1—emphatic type
2—baby's word
3—aged
4—one who utters a falsehood
5—island in South Pacific Ocean
6—tests
7—lyric poems
8—inscription on crucifix
9—point of the compass
10—measure of weight
11—wrathful
13—to burst forth
16—too
19—darken
21—musical instrument (pl.)
23—girl's name
25—raves
27—man's name
28—large vessel for liquids
31—annoy
32—mischievous
33—aid
35—bishop's head-dress (pl.)
36—eggs of fishes
38—condemns
39—a dance (pl.)
42—viewed
43—genuine
46—prefix: through
47—Saint (abbr.)
50—a preposition
52—man's name

ANSWER TO PUZZLE NO. 244

Copyright, 1926, King Features Syndicate, Inc.

DO YOU KNOW THAT—

Cheese is "ripened" by means of bacteria and molds.

Earthquakes are mentioned in the Bible thirteen times.

Coffee originated in Africa, tea in Asia and cocoa in America.

The product sold as pumice is a finely pulverized volcanic glass.

The camera obscura, forerunner of the camera, is said by some authorities to have been invented by Leonardo da Vinci, famous artist of the fifteenth century.

An allowance of $25 a month to buy beef tea and French lamb chops for Steady, an eleven-year-old spaniel, was granted by a San Francisco court from the estate of a woman in compliance with the terms of her will.

The "new star," which appeared in the constellation of Pictor, the Painter, last Spring, is still visible to the unaided eye.

Following criticisms of sermons preached in Exeter Cathedral, a clock is to be placed in the pulpit. The clock will act as a check against long sermons, and critics are invited to contribute toward the cost.

If you are looking for help, go to the Classified Ads.

Instant Relief HAYFEVER

If you are suffering from Hay Fever go to the nearest drug store and ask for ERCOLIN. A single application with eye cup, nasal douche or spray stops the burning and itching immediately.

Ercolin

not only breaks up Hay Fever attacks, but is an effective preventive. Don't be without it.

SAY "BAYER ASPIRIN"—*Genuine*

Unless you see the "Bayer Cross" on tablets, you are not getting the genuine Bayer Aspirin proved safe by millions and prescribed by physicians over 26 years.

DOES NOT AFFECT THE HEART

Safe

Accept only "Bayer" package which contains proven directions.

Handy "Bayer" boxes of 12 tablets
Also bottles of 24 and 100—Druggists.

Aspirin is the trade mark of Bayer Manufacture of Monoaceticacidester of Salicylicacid

We Recommend the Purchase of

Republic of France

4% Franc Bonds

which at present prices yield about 7%

Additional profit possible through increased value of the Franc and through the rise in price of these bonds on the Paris Bourse as the French credit is restored.

Descriptive Circular on Request

European Securities Corporation

92 State Street, Boston.

ATTERBURY IS MUM ON PENN. DIVIDEND

By FRANK H. MELOON, Financial Editor.

President W. W. Atterbury, when questioned was mum about whether or not the $3 dividend on Pennsylvania Railroad would be increased. It had been rumored in Wall and State Streets that an increase was likely. All President Atterbury would say was that the question of a dividend advance lay with the directors. He went so far, however, as to say earnings for the first six months of the current year would show more than $9,000,000 ahead of those of the previous year.

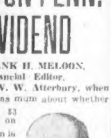

* * *

This does not necessarily support the story that an advance in the dividends on Pennsylvania, so largely held by New England investors, is reasonably to be expected. Standard Statistics, at about the same time as Mr. Atterbury made his statement, issued an analysis showing that not a single company whose shares are listed in the New York Stock Exchange reported net operating income in 1925 in excess of 6 per cent, on its claimed valuation. In fact only seven companies reported 1925 net operating income to be in excess of 5 per cent. on such valuations. These, in the order of highest earnings, were: New York Central lines, Atlantic Coast Line, Baltimore & Ohio, Chesapeake & Ohio, Atchison, Topeka & Santa Fe, Bangor & Aroostook, St. Louis-San Francisco.

* * *

There has been a great deal of talk, for many years, about "Lo, the poor Indian." Many sentimental tears have been wept over the indignities, alleged and otherwise, suffered by our red skin brothers. The fact is that some of them are not very unfortunate, at least from a financial standpoint. In Oklahoma, declared by our red "poor Indians" are and vicinity the "poor Indians" are enjoying the royalties from oil found on their land, and the flood of golden wealth runs into many millions of dollars. There are a number of Indian multi-millionaires. Some of these wards of the government are naturally the targets for unprincipled crooks, but they are not picked because of the color of their skins.

* * *

A State street broker points out to the writer that the Indians of Massachusetts, Maine and the rest of New England are all more or less frugal, hard-working citizens, entirely deserving of any man's respect, and they need not be the guardianship of the government.

* * *

Down in Florida, he says, there is still another type of Indian, who has fair to be the victim of some injustices unless the government acts in his behalf. Reference is made to the Seminole Indians. At one time their number was reduced to about 600 of them. They are said to be about 60 of them. They are of a high physical and mental type. They have a good reputation for honesty and are devoted to their families. Down in the Everglades they know every twist and turn and no Indian is lost in the great swamps. Now and then some lazy, no white settler and the white speculator are encroaching on the hunting grounds of these red men, and crowding them farther and farther back into the depths of the Everglades. The government has dug enormous canals through Lake Okeechobee. These canals are for purposes of drainage. Others are in process of being built, while the Indians are pushed on toward the almost impenetrable cypress swamps.

* * *

A little of the worry and study now being devoted to the situation of the Indian in Oklahoma and elsewhere might well be diverted to inside the world.

Comptroller of the Currency has authorized the Boston National Bank to maintain an additional office in the new Shawmut building at the corner of Essex and Chauncy streets. It is hoped that alterations will be completed so that opening may be on Aug. 15.

* * *

William I. Hines, wool buyer for Bigelow-Hartford, leaves to attend London wool auctions. It is said that if market is favorable he will buy over $2,000,000 worth of wool.

THE EDISON ELECTRIC ILLUMINATING COMPANY OF BOSTON

DIVIDEND No. 149

A quarterly dividend of three (3) per cent. has been declared, payable August 2, 1926, to stockholders of record at the close of business July 15, 1926. Checks will be mailed from the Old Colony Trust Company, Boston.

F. K. CUMMINS, Treasurer.
Boston, July 8, 1926.

Boston Stocks

July 12 July 10

	High	Low	Close	Close
Am Can	86⅝	86⅛	86⅝	86⅝
A Chem	131⅝	130⅝	130⅝	130½
Am Pneu	4	4	4	3¾
Am Sugar	69⅝	69⅜	69⅝	
Am Smelt	135	133½	135	132⅝
Am Tel	142¾	142⅝	142	142
Am Tel rts	9 7/16	7/16	6⅝	7/16
Am Woul pf	73	73	73	73
Amoskeag	49⅜	49⅜	49⅜	50¼
Artic Cons	11	11⅛	12	11¼
Atlas Plywood	59½	59	59½	59
Beacon Oil	6	6	6	6
Balt & Ohio	98¾	96⅛	97¼	96⅛
Bigelow H'fd	86⅝	85⅜	85⅝	
Bos & Albany	213	213	213	
Bos Elev	83½	82⅜	82⅝	82¼
Bos Elev pf	99	99	99	
Bos Elev 1 pf	118	118	118	118
Bos Elev 2 pf	106	105⅝	105⅝	
B & M pr pf	100⅜	100	100	
B & M A stp	60½	60½	60½	
B & M A	73	73	73	
B & M C	110	110	110	
B & M C stp	81	81	81	
B & M D	135	135	135	
Brth Steel	44⅝	43⅝	44	46
Cal & Ariz	144½	144½	144½	142¼
Chea & Ohio	143	142	142¾	
Chic June pf	100	100	100	
Cons Gas	102¾	102½	102¾	102¾
Cop Range	32¼	31⅝	32	31⅝
Congoleum	24¾	24⅜	24⅝	
Chrysler	35⅝	35⅜	35⅝	35½
Dodge A	20⅝	20⅜	20⅝	20⅝
East Butte	3⅜	3	3⅜	3
Eastern S S	63	63½	63	
Erie	37⅜	37⅛	37⅜	37⅜
Edison	230	228	229	229
Fed Mase Ry	65	65	65	
Gen Elec	345	344	345	
Gen El new	83⅞	83⅛	83⅝	83⅝
Gen Motors	153⅜	151⅞	152⅞	150⅝
German C	20	20	20	
Gillette	99⅜	99	99	98
Gilchrist	37⅝	37⅜	37⅝	37⅝
Gt No pf	95	95	95	94
Hard	146½	146½	146½	
Hood Rub	57	56½	56½	
H Nelson	27⅞	27⅛	27⅛	
Int Cement	52⅜	52	52⅜	
Int Comb	52⅝	52⅜	52⅝	
Island Creek	176	175	175	174½
Int Nickel	42⅜	42⅛	42⅜	
Isle Royale	10¼	10	10⅛	
Kennecott	55⅝	55	55	
Lake Shore	76	76	76	
Lago	23⅜	23⅜	23⅜	
Lake Copper	17	17	17	
Louisiana	17¾	17¼	17¾	
Lowe's Th pf	99	99	99	
Mass Gas	121½	120½	121½	121⅜
Marland	69⅝	69½	69⅝	69⅝
Mass Gas	85	84¾	84⅞	
Mass Gas pf	100	100	100	
Mergenth	106½	106½	106½	
Mex Invest	13	12⅝	13	12⅜
Mex Petrol	70	68⅝	70	69⅜
Nash	57	56½	56½	56⅜
Nat Leather	2⅜	2⅜	2⅜	2⅜
New Haven	22	21⅝	22	21⅝
N E Tel	113¾	113¼	113¾	113½
New River pf	45	45	45	
N Y Air Br	19	19	19	
N Y & N H	43½	45	45	45
No Am 11 pf	19	19	19	
N Am Wor	130	130	130	
Old Colony	122¾	121	122¾	122½
Old Dominion	21¾	21	21¾	21¾
Pan Am B	73⅜	71	71⅜	73⅝
Pacific Mills	36	35½	35½	35½
Penn R R	44⅞	44⅜	44⅜	44⅜
Phillips	48¼	46⅝	46⅝	48⅜
Pierce Arrow	29¾	29¼	29¼	
Plant T G pf	52	52	52	
Pond C Poc	12	12	12	
Quincy	19¾	19⅜	19⅜	
Reading	98	97⅝	97⅞	
Reece B H	16	16	16	
Remington	122¾	122¼	122¾	
St Lg Split	97⅝	97⅝	97⅝	98⅛
Shell Trans	28⅜	28	28⅜	
Shell Union	28⅜	27⅞	27⅞	
Simcair	21⅝	21⅛	21⅛	22
So Pac of N J	44⅜	44⅛	44⅜	44⅜
Studebaker	53⅝	53¼	53⅜	53⅝
Swedish A	105⅞	105	105⅞	104⅝
Swift & Co	112½	112¼	112½	112⅜
Swift Intl	19	18⅝	19	19
Texas Co	54¼	54	54¼	53⅝
Torrington	65⅝	65⅜	65⅝	
Tower	8⅝	8½	8⅝	8¾
Traveler Shoe	21¼	21	21¼	
Union C&L	60	60	60	
Un Drug 1 pf	58½	58½	58½	59
United Fruit	144½	143¾	144½	144¼
US Rubber	59¾	59⅜	59⅝	59⅝
United Shoe	45	45	45	45
United Shoe pf	28⅛	28⅜	28⅛	
US Smelt	40⅜	39⅝	40⅜	
US Smelt pf	49	48⅝	49	
US & FS pf	105	105	105	
*US & FS pp stk	80	78½	80	82
US Steel	140¼	139¾	140¼	140¾
Utah Apex	7⅞	7⅝	7⅞	7⅞
Utah Cop	72	72	72	
Utah Securities	1⅜	1⅜	1⅜	
Waldorf	18⅜	18⅛	18⅜	18⅜
Westinghouse	69⅞	68⅝	69⅝	
Wolv Tube	29⅜	29	29⅜	
Weston	17¼	17¼	17¾	

*Ex-dividend.

BANK STATEMENT

MONDAY, JULY 12

Nos. of Reporting Banks: Fed. 12; Nat. 7; State, 11; Trust Cos., 11; Savings, 7.

	Fed.	Nat.	State	Trust Cos.	Savings
Loans, etc.	$4,000,000	Dec.	$2,000,000	Dec.	$2,000,000
Res. Dep.	500,000	Inc.	500,000	Inc.	14,000,000
Net Dep.	500,000	Inc.	500,000	Inc.	17,000,000
N Y Bal.	$17,000,000	N Y Cl.	$17,000,000	N Y Cl.	$17,000,000

Washington, July 12—U. S. Treasury balances, $226,926,618.

Advice Is Free

Before you buy or sell any stocks or bonds, you are likely to want expert advice. Send your inquiries with stamp to Frank H. Meloon, financial editor, Boston Evening American, 5 Winthrop square, Boston, Mass. No replies can be made other than by mail.

If you need tires or accessories turn to the Classified Ads.

NEW YORK STOCKS

July 12 July 10

	High	Low	Close	Close
Adv Rumely	14¾	14	14⅜	13⅝
Adv Rum pf	55⅞	54⅝	55⅜	53⅝
Ajax Rubber	8	8	8	8
All Ch & Dye	121½	120⅜	120⅜	120⅜
Allis Chal Mfg	74⅞	73⅝	74	73⅝
Am Bank Note	18	18	18	
Am Ag Ch pf	43⅞	42⅝	43⅜	
Am Beech Nut	21⅝	21⅜	21⅝	21⅜
Am Br Shoe	124	123	123	123
Am Can	87	86⅜	86⅝	86⅝
Am Car & Fy	106⅝	106⅛	106⅝	106⅝
Am Chain A	25	25	25	
Am Chicle	70	69⅝	70	69⅝
Am Fr	20⅜	20⅛	20⅜	21
Am Hide & L	8	8		
Am Ice	139	139	139	
Am Intl Corp	24⅞	24⅜	24⅝	24⅜
Am La France	12⅝	12⅜	12⅝	
Am Linseed	32	31⅝	32	
Am Loco	106⅜	105	106	105
Am Metal	24⅝	23⅝	24⅛	24⅛
Am Safety R	61⅜	61	61	60⅞
Am Zinc pf	33⅜	33⅛	33⅜	32⅝
Armour A	11⅜	11⅛	11⅜	
Armour Leath	14⅝	14½	14⅝	
Armour ill A	15⅜	15⅛	15⅜	
Armstr Cork	72⅜	71⅝	72⅜	
Asso Dry Gds	41⅞	41¼	41⅝	
Associated Oil	52⅜	51⅝	52⅜	
Atchison	137⅜	136⅝	137⅜	137⅜
Atchison pf	99	99	99	
Atlantic C L	228	225	232	
Atl Gulf & WI	44	43⅝	43⅝	
Atl Refining	116	114	115	
Auburn Auto	114½	113½	114½	115
Bait & Ohio	97⅞	96¼	97⅝	96
Barnsdall Cl A	26⅝	25½	25⅝	26⅜
Beth Steel	65	64⅛	64⅝	65⅜
Briggs Mfg	29¾	28⅝	28⅝	29
Bklyn Edison	141	141	141	140½
Bklyn Man Tr	55⅝	55⅜	55⅝	55⅜
Butte & Sup	10⅜	10⅛	10¼	9⅞
Calif Packing	143¾	141	141	141
Case J I	145	145	145	144
Cerro de Pasco	65⅜	64⅝	65⅛	65⅞
Ches & Ohio	143¼	142¼	142¾	142
Chic & Alton	5⅝	5⅝	5⅝	
Chi & Gt W pf	8⅝	8⅜	8⅜	8½
Chi Gt W pf	25⅝	24⅝	24⅝	24⅜
Chi R I & P	93⅜	92⅝	93⅛	92⅝
Christie Br	44⅜	44¼	44⅜	44⅝
Childs Co	52⅜	47	41⅜	
Chile Copper	32⅝	32¼	32⅜	
Coca Cola	163¼	158⅜	163½	158½
Conti Can	47⅜	47	47⅜	47⅜
Conti Motor	11⅜	11	11	
Corn Prod	45⅛	44¾	45	44⅝
Chrysler	35⅜	35	35⅜	35⅜
Crucible Steel	74¼	74	74	74
Cuban Amer	24⅝	24¼	24⅝	24⅝
Davison Chem	40	39¾	40	40
Del & Hudson	165	165		
Del Lack & W	165	164	165	164
Dodge Bros	20¾	20⅝	20⅝	20⅝
Dodge Bros pf	89⅝	88⅞	89	89
Dome Mines	23⅜	23	23⅛	23
Dupont d N	248¾	244	245	
Eastman Kod	113½	112¾	113½	
Edmn Elec Ill	230	230	230	
Elec P & L	19¾	19⅝	19⅝	19⅝
Elec S Bat	84⅞	84⅜	84⅜	84⅜
Erie R R	37⅜	37⅛	37⅜	37⅜
Erie 1st pf	46⅞	46	46	44⅜
Erie pf A	44⅝	44⅛	44⅜	44⅜
Exchg Tex	54⅝	54⅜	54⅝	54⅝
Famous Players	115¼	115	115	115
Fisher Body	120⅝	119⅝	120⅝	120⅝
Fisk Rubber	19⅜	18⅞	19⅛	18⅞
Fleischmann	52⅜	52⅛	52⅜	52⅜
Foundation Co	34⅝	34⅜	34⅝	34⅜
Gen Elec	86⅝	86	86	86
Fox Film	74¾	73¾	74¼	74¼
Gen Motors	153⅜	151⅞	152⅞	150⅝
Gabriel Snub'r	33¼	32⅞	32⅞	
Gardner Mot	8⅜	8⅛	8⅜	
Gen Am Tank	43⅝	42⅝	43⅜	
Gen Asphalt	73⅞	70	70⅛	71⅝
Gen Cigar	74¾	74	74	74
Gen Electric	347¼	345½	345½	
Gen Elec Spec	115⅛	114⅜	114⅝	114⅜
Gen Motors	153⅜	151⅞	152⅞	150⅝
Gen Petroleum	66⅝	66⅜	66⅝	
Gen Ry Sig	87⅞	87⅜	87½	85⅝
Gillette	99⅜	99	99	98
Glidden	47	47	47	47⅝
Goodrich	59⅜	58⅝	59⅛	59
Goodyr T pf	107⅞	106⅝	106⅝	
Gt Northn pf	74⅞	74	74½	
Gr Western Sug	57	56⅝	56⅝	
Gulf M & Nor	36⅞	35⅞	35⅞	
Gulf States St	78½	76	76	77⅞
Hartman Corp	37	36⅞	37	
Hayes Wheel	35¼	35	35	35¼
Household Pr	44⅞	44⅛	44⅛	44⅛
Howe Sound	38⅜	37⅜	37⅜	38⅜
Hd & Mn RR	28⅞	28¾	28¾	28¾
Hudson Motor	53¾	53¼	53¼	53¼
Hupp Motor	23⅜	23⅛	23⅛	23⅝
Ill Central	123½	122¾	122¾	121¾
Independ Oil	27⅛	27	27	27¼
Indian Refin	9½	9½	9½	
Inspiration Cp	23⅞	22⅝	22⅝	23
Interc Rubber	15¼	14¾	14¾	14¾
Intl Agr Corp	14¾	13½	13½	14½
Intl Harvester	126¾	125¾	125¾	125¾
Interb Rap Tr	44¾	43	44	42
Intl Cement	56	56	56	56
Intl Paper	56⅜	56	56⅜	56⅜
Intl Mer Mp pf	37⅞	36⅜	36⅜	37⅝
Intl Nickel	42⅜	42⅛	42⅜	
Inland Steel	42¾	42½	42⅝	42¾
Intl Tel & Tel	129⅝	129¼	129¼	129¼
Jordan Motor	23⅝	23⅜	23⅜	23⅜
Kan City & So	45½	44⅝	44⅝	44⅝
Kelly-Springfd	14	13⅝	13⅝	14¼
Kennecott Cop	56	54⅝	55⅛	55⅜
Kresge Co	53⅜	53	53⅜	54⅜
Lee Rubber	9	9	9	9
Lehigh Valley	91⅝	88⅝	91¼	88⅛
Lehn & Fink	37¼	36½	36⅝	36¼
Liggett Ser B	81½	81	81	
Loew's Inc	39⅝	39	39	39
Loft Inc	75¾	74¼	74¼	
Lone Wlfs	123⅜	122	122	120⅞
Lorillard & Co	39½	39¼	39¼	39¼
Louis & Nash	136½	136	136⅜	136½
Louisiana Oil	11⅞	11¼	11⅜	11⅜
Mack Trucks	121⅜	119¾	119¾	120
Magma Copper	31⅜	31	31	31⅛
Manhat E Sup	83⅝	81¾	83	81
Man E R M G 56	55¾	55¾	55¾	55¾
Mar Oil new	8⅜	8⅛	8⅜	8⅛
Maracaibo Oil	24⅛	24	24	24⅜
Marland Oil	69⅝	68⅝	69⅝	69⅝
May Dept Str	113½	112¾	113½	
Mex Seaboard Oil	10¼	9⅝	9⅞	10
	14⅝	14¼	14⅜	14¼
Middle Sts Oil	19	19	19	
Mo Kan & Tex	37⅝	37⅛	37⅜	37⅝
	29	28⅝	28⅝	29
Mo Pacific pf	90¼	88¾	89¾	88⅝
Montana Pow	77⅞	77⅜	77⅝	77⅝
Montgy Ward	71⅞	70⅝	70⅝	70⅜
Moon Motor	24⅜	24¼	24¼	24⅜
Nash Motors	57	56	56⅛	56⅛
Nat Biscuit	82⅜	81⅝	82⅛	82⅛
Nat Cash Reg	44	43¾	44	44¼
Nat Dairy Pr	68⅜	68⅛	68⅜	
Nat Dist Sts	26	26	26	
Nat Distil	18⅛	18¼	18¼	18¼
Nat Pr & L	23⅜	22	22½	22
Nat Supply	61⅝	61	61⅜	
Nev Cons Cop	13⅜	13⅛	13⅜	13⅜
N Y Air Brake	61½	60⅝	61¼	61⅛
N Y Canners	45¼	43⅜	44⅝	44⅛
N Y Central	132	131⅜	131½	131⅜
NYC & StL	131⅛	130⅛	130⅝	130⅜
N Y Dock pf	53	53	53	53
N Y N H & H	45⅝	44⅝	45⅜	44⅝
Norf & West	165	164	165	164
North Am	51⅜	51	51½	50⅞
North Am pf	90⅜	89⅝	90⅛	
Nor Pacific	74⅜	73⅝	74⅝	73⅝
Ogden Collieries	53⅜	53⅛	53⅜	
Omnibus Corp	22	21⅝	22	21⅝
Orpheum Circ	30½	30	30⅛	30⅛
Otis Steel	10⅜	10⅛	10⅛	10⅛
Otis Stl pf	104½	104	104½	104½
Owens Bottle	68	68	68¾	
Pac Oil	17⅜	17	17⅜	
Packard Motor	44¼	43⅜	44	43⅜
Pan-Am Pet	72	70⅝	70⅝	72⅜
Pan-Am Pet B	73⅜	72⅛	72⅛	73⅝
Pan-Am West	39⅜	38⅜	38⅜	39
Panh Pe R&R	25⅜	25⅛	25⅛	25
Penn Seaboard	22⅜	22	22	22
Penn RR	54⅜	54⅛	54⅛	54⅝
Penn pref Stl	54	54	54	54⅛
Pere Marq	99	97	97	97
Pere Marq pf	88	88		
Phelps Dodge	73⅝	72⅝	72⅝	
Philadelf Co	39⅛	39	39⅛	39⅛
Phillips Petrol	48⅜	46⅞	47	48
Pierce Arrow	29¾	29¼	29¼	
Phoenix Hosy	42⅜	42⅛	42⅜	
Pierce Arrow pf	59¼	57⅝	59⅛	59
Pierce Oil	14	13⅝	13⅝	14
Pierce Petrol	3⅜	3⅜	3⅜	
Postum Cereal	106	104⅝	104⅝	104⅝
Pub Serv NJ	87⅞	87½	87½	87⅝
Pullman Co	174	173	173	174
Punta Alegre	34⅜	34⅛	34⅛	
Pure Oil	27⅜	27⅛	27⅛	27⅜
Radio Corp	27⅞	27⅝	27⅝	27⅝
Ray Cons	14⅜	14	14⅛	14
Reading	98	97⅝	97⅞	99⅛
Remington T	116⅛	113	113	112⅜
Replogle Steel	9⅜	9	9	
Rep Iron & S	56⅝	55⅝	56⅛	55⅝
Reynolds Tobl	97⅜	97⅜	97⅜	98
Royal Dutch	52	52⅜	52⅜	
Safety Cable	53	53	53	
Schulte Stores	47¼	47	47	47
Sears Roebuck	144	142⅝	143⅝	144
Seab Air Lne	37⅜	37	37⅜	
Seab Air Lne pf	37⅜	37	37⅜	
Sears Roebuck	58⅝	53	53⅜	52⅝
Shell Union	28⅜	27⅞	27⅞	28⅛
Sinclair	21⅝	21⅜	21⅜	22
Simmons Co	35⅜	35⅛	35⅜	35⅛
Simms Petrol	28⅜	27⅞	27⅞	28⅜
Skelly Oil	34⅝	33⅝	33⅝	34
Sloss Sh S & I	120	120	120	121⅜
Southern Pac	109¾	107⅞	107⅞	109⅛
South Dairy A	52⅞	51⅝	52⅛	51⅝
South Dairy B	53¾	53	53½	52⅞
South Cal Ed	31	31	31	31
Shubert T	65	65	65	64
So Pr Sug	112	110½	112	110
Southern Ry	118¾	117⅜	117⅜	
South Rly pf	92⅝	92⅜	92⅝	
Stand Oil Cal	57⅜	57	57⅜	
Std Oil Ga & El	55⅝	55	55	55⅝
Std Oil Calif	69⅝	69¼	69⅜	69⅝
Std Oil NJ	44⅜	43⅝	44	43⅝
Std Oil NJ pf	116½	116¼	116½	116⅛
Std Pr Glass	3⅜	3⅛	3⅜	3⅛
Stewart W Sp	74¼	73⅝	73⅝	
Stromberg Cb	61⅜	61	61¼	
Studebaker	53⅝	53¼	53⅜	53⅝
Superior Oil	23⅜	23	23⅛	23⅜
Tenn Cop & C	11⅝	11⅜	11⅝	
Texas Gulf Sul	109⅜	107⅝	107⅝	109⅜
Texas Co	54¼	54	54¼	53⅝
Tex Gulf Sul	152⅜	151½	151½	152⅜
Tex Pac L Tr	90⅜	90	90	
Tex & Pac	155⅜	154	155	155
Tex & Pac RR	55½	54⅝	54⅝	
Tidewater	34⅜	34	34⅛	
Timken R B	55¼	54¼	54¾	
Tobacco Prod	104⅜	103¼	103¾	104
Transcont Oil	6⅜	6⅛	6⅜	6⅛
Underwood T	45⅝	45⅜	45⅝	45⅝
Union Carb	84⅝	84½	84½	
Union Oil	45⅜	44⅝	45⅜	45⅜
Union Pac	155⅜	154⅝	155	155
Union Pac pf	80	79¾	79¾	
Unit Drug	33⅜	33	33⅜	33⅜
Un Cigar Str	97	96⅜	96⅝	
Un Pac pf	164½	164	164½	165
Un Fruit	114	114	114	113⅝
Univ Pipe	23⅜	22⅜	23⅛	22⅝
Univ Pipe A	49⅝	49	49	
U S C I Pipe	230⅜	228	229	226
U S Distrib	57	55⅝	55⅝	56⅛
U S Ind Alco	55⅜	54⅝	54⅝	55⅜
U S Ind Alc pf	54	54	54	54⅝
U S Rubber	60⅛	59	59⅛	60
U S Smelt	40⅛	40	40	39⅝
U S Smelt pf	49⅛	48⅝	49	
U S Steel	141½	139¾	139⅞	140⅝
U S Steel pf	125¾	125¼	125¼	125¾
Utilities Pow	47⅜	46⅝	47⅜	47⅜
Vanadium	36⅜	36⅛	36⅜	36⅜
Vivaudou	37⅜	37	37⅜	37⅜
Wabash	46⅞	46⅜	47	46⅝
Wabash pf A	75⅜	75	75⅜	75⅛
Yard Bird B	24⅜	24	24⅜	24⅜
Warner Pict	14⅝	14½	14⅝	14⅜
Western Md	14¾	13⅞	14¼	
Western Md 1	43⅜	43	43⅜	
Western Pac	36	35¾	36¼	36⅛
West Pac pf	83⅜	82¾	83⅜	83⅜
Westing'se El	80	79⅝	80	80⅛
Wheel & L E	27⅛	26	27¼	25⅞
Wh & L E 1 pf	47¾	47¼	47¾	47¾
West A B	127½	126½	127	126½
Weston Elec	18¾	17⅞	17⅞	17⅞
White Motor	27⅞	27¼	27¼	27⅝
Wiskwire-Sp	11¼	11	11¼	11⅛
Willys-Over	29⅝	29¼	29¼	29⅜
Willys-Over pf	90	89⅝	89⅝	
Wilson & Co	19¾	19¼	19¼	
White Rock	27¼	27	27¼	27¼
Woolworth	171⅞	168⅞	169⅜	168½
Worthington	30½	30⅛	30⅛	
Wright Aero	38⅝	38⅜	38⅜	38⅝
Wrigley W J	53	52⅝	52⅝	
Yellow Coach	22¾	22¼	22¼	22⅛
Youngstown S	82⅝	82	82⅛	82⅝

*Ex-dividend. †Ex-rights.

BINGHAM MINE'S PROFITS SHOW 50 P. C. DECREASE

June net earnings of the Bingham Mines Co. are estimated at $7,500. These profits are before reserves for depreciation and depletion and compare with profits on the same basis of $15,000 in May, $14,000 in April, $23,537 in March and $32,177 last January.

State Street Notes

NORTH Butte Mining Co. is offering stockholders $1,500,000 first mortgage 6 per cent. bonds in ratio of one $100 bond for each 40 shares of stock owned.

HANOVER has awarded to Estabrook & Co. an 180 at $71,500 4 per cent. bonds, dated July 1 and due 1927 to 1946.

EASTERN Steamship reports May deficit after all deductions of $58,786, against a deficit of $71,793 in May, 1925. Five months' deficit $433,017, against $323,816.

BOSTON & MAINE has 57,000 employes.

New York Cotton

New York, July 12 (I.N.S.).—On renewed scattered liquidation and commission house selling, the cotton market displayed an easy tendency today, with additional losses of 9 to 10 points under Saturday's closing levels. October opened at 16.38, down 10; December 16.96, down .09, and January 17.01, down .09.

##

Is Your Name Below?--It's Worth $5.00 in Passes at Revere Beach

OVER MILLION DOPE ADDICTS IN U.S.

Hobson Warns of Spread of Evil; Heroin Users Recruit Others

Alarming spread of the dope evil in the United States is revealed in the accompanying article prepared for he Hearst papers by Captain Richmond Pearson Hobson, secretary-general of the First World Conference on Narcotic Education, which has been in session in Philadelphia. Captain Hobson presents startling figures on the growing drug menace, outlines the plans of the conference to combat it and also charges that powerful opposition is aligned against the education program of the world organization.

By CAPTAIN R. P. HOBSON,
Secretary-General World Conference on Narcotic Education.

Until about fifteen years ago drug addiction in America was advancing slowly. In 1910 the drug heroin appeared, first in the practice of medicine, then in the field of exploitation. As a result the problem of narcotic addiction took on a new an alarming form.

The reports of the narcotic division of the treasury department show this. The number of cases of violations in 1917 were 1,060, while in 1919 there were 2,627, in 1921 there were 4,300, in 1923, 7,700; in 1925, 10,297. This steady increase tells a dangerous tale.

1,000,000 ADDICTS IN U. S.

Recently the United States sanitarium, district attorneys' department and a committee of Congress, stated that 40 per cent. of all convictions in Federal courts were for narcotic cases, and that the number is increasing. In 1919 the report of the treasury department of a survey made under a joint committee concludes with these words:

"The committee is of the opinion that the total number of addicts in this country probably exceeds one million at the present time."

Commissioner, in charge of Corrections Frederick A. Wallis of New York city, has reported, from the results of a survey, that 60 per cent. of all inmates of correctional institutions of that city are either addicts or are connected with narcotics.

The chief of the bureau of criminal identification of the police department of New York city estimates the total number of addicts in the underworld of that city as approaching 200,000.

Captain Scherb, head of the narcotic squad of the New York police department, and Inspector Carey, in charge of the narcotic bureau, estimate that 50 per cent. of those appearing in police lineup every morning are addicts.

Chief Magistrate McAdoo of New York City, estimates that 75 per cent. of all addictions are passed through the courts as heroin addicts. The almost incredible growth of heroin addiction bears out the conclusions of prominent psychologists, that the heroin addict has a mania for recruiting others and automatically becomes a recruiting agent, building up a gang.

WHOLE WORLD INVOLVED.

Recognition of the magnitude of this problem caused the founding in 1921 of the International Narcotic Education Association and the starting by that association in 1926 of the first world conference on narcotic education, now meeting in Philadelphia. Advices indicate that heroin addiction is breaking out now in the capitals of Europe and has reached the Orient. The whole world is involved and the foundations of society are being shaken.

I have observed with horror advocating hospitalization, those advocating respectable lamps, those in opposition; but the moment effort is directed toward education, the most determined opposition appears.

The outward expression of this organized concealed opposition has come through the bureau of the public health service or the treasury department, which has appeared in opposition to both measures sought in Congress by the International Narcotic Education Association, year before last, and by those directing the world conference this year.

CREDIT FOR SPECTACLE GOES TO KOLLINS

Stuart Kollins,
a pupil of Miss Bealo, who is also sponsored by the Aleppo Shrine Temple.

A veritable dynamo of human energy is Stuart Kollins, the unassuming individual responsible in major sense for the staging of the spectacular features that make up the attraction, "America," now being presented nightly at Braves Field.

To Mr. Kollins was assigned the task of supplying the talent that is shown in photo by White.

Mr. Kollins furthermore was responsible for arranging for the magnificent display of fireworks that comes as a fitting climax to this gorgeous pageant.

Launch Peruvian Sub

New London, Ct., July 12 (A.P.)—Dipping gracefully into the water, the submarine R1, built for Peru, was launched today from the Groton Yards of its builders, the New London Ship & Engine Company.

You'll find anything you want in the Classified Ads.

THE BOSTON EVENING AMERICAN
NEW ENGLAND PRESS BLDG
5 Winthrop Square
Liberty 4000
Classified Advertising
Indexed, Standardized and Pope Iarized

All ads are restricted to the classified sections in the regular Boston Evening American style of type.

Advertising ordered for irregular insertions to take the one time insertion rate.

Count six average words in a line.

Ads discontinued before expiration will only be charged for the number of times the ad appeared at the higher rate.

Rate per line for white space in the same as the cost of type.

Special rate for yearly advertising upon request.

Advertisement inserts the right to edit or reject any classification objectionable.

Telephone Liberty 4000.
Ask for an Ad-Taker

Announcements

Phone Ads to American—Liberty 4000

Personals 7

FOR ADOPTION—A new-born baby. Call Dr. E. T. Kanaon, 231 Bay State Road; Kenmore 3716.

Helen Dunn, 62 Allen st., Dorchester

For any information concerning LOST AND FOUND ARTICLES call the LOST AND FOUND DEPARTMENT, Liberty 4000, at Classified Counter, 82 Summer St., Boston. Ask for Miss Beale, Boston Evening American advertiser.

Strayed, Lost, Found 10

FOUND BY THE POLICE—Auto tire—Stck. Art. Gum Dipped. Pillow—Bonds can't pages fliers. Div. 9. Auto plate—Mass. No. 1926. Div. 9. Girl—Colored girl, 4 yrs., wore pink dress, gray coat. Div. 1. Auto tire—Auto tire, 30x3½. Div. 10. Call Liberty 4000. Ask for Miss Beale.

A. S. Chace, 43 Rockland st., Roxbury

BAG—Black leather bag between Norwood and No. 4 subway, containing clothing. Reward offered. Box 4, Norwood.

A. J. Edwards, 84 Bartlett st., Somerville

COAT—Black, lost, Chestnut Hill to Quincy. Liberty 4000, Ext. 1.

O. Chapin, 102 Summer st., Medford

DOG—Black Belgian shepherd, white spot on breast, lost Monday, May 31, Malden or Melrose. Liberal reward. Return to J. H. Reynolds, 1 Bellevue st., Melrose. Reward, $10. Tel. 0090.

W. J. Dwyer, 33 Sutherford st., Charlest'n

DOG—Doberman Pinscher, lost in Roxbury July 1; liberal reward. Tel. Regent 4864, 34 Fernwood Rd. Tel.gRegent 4821-M.

Charles Chester, 12 Harrison Ave., Roxbury

POCKETBOOK—Lost, Filene shoe basement, money, jewelry, reward. Let. 130-M.

Mildred Doerfler, 726 State st., Everett.

Automotive

Phone Ads to American—Liberty 4000

Automobiles for Sale 11

BUICK MASTER 6—Roughan, reduced from $1,450 to $1,300. Newly painted. Call 807 Commonwealth Ave.

Lawrence, 19 Lowell st., Dedham

CADILLAC—Type 61 touring car. Cadillac comfort for seven adults in this car. Just re-Duced in black with English overall-ion wheels, re-conditioned and equipped with new tires. Genuine leather upholstery in excellent condition. "A Partial Letter Investment Than Any New Car Selling at the Same Price." "Only Two Months Just Like Rent." Cadillac Automobile Co., 1000 Commonwealth Ave. Kenmore 8380.

Sachs Cadillac, 1000 Beacon st., Everett

CADILLAC TOURING—A real buy, $250. Jones, Reynolds & Bierman, Inc., 1007 Commonwealth Ave. Tel. Aspinwall 8430.

J. J. Floyd, 52 Palmer st., Arlington

FLINT SEDAN—Model 55, 1926. One of the most luxurious cars on the road. Every extra included—balloon tires, 4 wheel brakes. A car for the most discriminating buyer. Price $1,295. Commonwealth Auto Co., 790 Commonwealth Ave. Aspinwall 7100.

F. S. Clement, 145 Highland ave., Winch'ter

FLINT TOURING—1925, 5-passenger. Like new of our model 40 Light Six; rebuilt and refinished, balloon tires, 4 wheel brakes. Price low at $585; terms if desired. Boston Motor Co., 790 Commonwealth Ave. Aspinwall 7100.

Hon. Otter, 93 Arlington st., Chelsea

FORD COUPE—1926. A beautiful car for the young couple. Studebaker Sales Co., 826 Commonwealth Ave. Kenmore 8170.

Jacob Cohen, 32 Rivia st., Lexington

HUPMOBILE COUPE—1926, a roomy 4-passenger car in the best of condition; refinished and ready for use. $465; terms. Boston Flint Co., 790 Commonwealth Ave. Aspinwall 7100.

W. Goodman, 121 Norfolk st., Dorchester

HASH SPECIAL—1923 sport starter, good tires, good mechanical condition; a real buy at $225. Appreciated. Tel. Hyde Park 2049-W.

C. J. Geary, 106 Josephine ave., Somerville

OAKLAND, 1925—Sensational value. Balloon tires, bumpers front and rear, new paint and upholstery. Looks and value at $1115. Boston Flint Co., 790 Commonwealth Ave. Aspinwall 7100.

J. Gutterman, 74 Kingsdale st., Dorchester

OAKLAND—Landau Sedan, 1926, sacrifice, cheap at $1,000. Terms arranged. 1022, Arlington 3304-J.

J. J. Mahady, 1 Dale st., Roxbury

OLDSMOBILE—Touring, 1924, 5-cylinder, 5-passenger; good tires, new paint and upholstery. Where can you equal this car at $395? Boston Flint Co., 790 Commonwealth Ave. Aspinwall 7100.

Tel. Beverly 1000, Ext. 35. Medford

STUDEBAKER—Sedan, 1926. This car has been repainted, is mechanically good and represents 100% value at $795. Boston Flint Co., 790 Commonwealth Ave. Aspinwall 7100.

Abetta Horn, 5 Concord ave., Cambridge

Automotive

Phone Ads to American—Liberty 4000

Automobiles for Sale 11

CHEVROLET COACH—1925, 5-passenger, fully equipped, balloon tires, in excellent condition; $395. Call 1 to 5 P. M. at 1 Winthrop Square, Room 1001.

USED CAR SALESROOM
706 BEACON ST.
PHONE LIBERTY 9010—NIGHTS BEACH 1477
CARS MAY BE BOUGHT ON OUR THIRTY PAYMENT PLAN

1921—STUDEBAKER—Coupe, Special 6, 4-passenger; refinished coach line with gold stripe; equipped with seat covers, windshield wings, front bumper; $195 has been spent to put this car in good running condition. You will say so when you see it. Worth $300. Our price $295.

1923 HUDSON COACH—Refinished in battleship gray with white stripe; equipped with seat covers, bumper, windshield cleaner and motometer. An ideal car for long trips. $395.

1919 OAKLAND—Touring car; ideal for Ford owner. $95.

1920 DODGE—Touring car. A reliable used car that will give many more miles of service. $125.

1925 ESSEX COACH—Refinished in gray; every unit thoroughly tested; worth $550; our price $395.

1928 HUDSON COACH—Refinished gray, white stripes; low mileage; very attractive car; worth $650; our price $495.

1924 ESSEX TOURING CAR—Refinished with black blue with artillery red disc wheels. $395.

1924 OLDSMOBILE ROADSTER—5-cylinder, refinished in wine red, equipped with fire good tires, automatic windshield cleaner and motometer; this roadster shows every appearance of most careful attention. $395.

1924 OVERLAND COUPE SEDAN—Just the car for traveling salesman; paint, tires and mechanical condition good. $195.

1923 BUICK COACH—(4-cylinder), refinished in Battleship Gray with white stripe, red wheels; worth $500; our price, $395.

1926 DURANT—4-pass. coupe, refinished in white green; an attractive car for your wife. $495.

1924 BUICK—4-cylinder Touring car; refinished in coach blue with gold stripe; 4-wheel brakes; four almost new tires. $495.

1921 FORD TOURING CAR—Economical transportation. $79.

Walter Hurley, 59 Stockton st., Milton

DON'T STAY HOME another Sunday! When a small down payment will deliver to you a dependable reconditioned car. Some real good cars—each one priced to move quickly—recommended to my friends and to you. Come ready to go—3 cars $240 each; 2 cars $195 each; 4 cars $140 each; 6 cars $95 down, 6 cars $85 down, 8 cars $125 down. Some of these cars are guaranteed—some with new car guarantee—all with monthly payments. Each one is the special assortment of fine cars you can find only at Ford dealerships. Some are on Sunday terms; some you can easily pay—Don't stay home another Sunday. Drive out and see them Open Tonight. Oakland Motors, 655 Beacon st. Just above Kenmore Station.

Alfred Jacques, 68 Banks st., Somerville

FORD—Touring, 1926, 5-passenger, self-starter, equipped with new Fordson motor, containing all next week: fine cars (10 to select from); Studebaker, Overland, Dixie, Willys-Knight, Chevrolet; beam wagon and other popular makes; all traded for new Star models; priced low to move quickly; easy down payment, easy terms. Central Star Automobile Co., 521 Mt. Auburn st., Watertown Square. Tel. Watertown 3392; open evenings and Sundays.

Fred Bowen, 29 Whiting st., Roxbury

CLEAN-UP sale of used cars; prices $100-$200; cash or terms. Open evenings. Call A. W. Woodruff, 1027 Commonwealth Ave. Tel. Aspinwall 8400.

Mary Kelly, 101 Marcella st., Roxbury

Auto Trucks for Sale 12

DODGE BOBBER—1926 Dodge, with screen sides. Terms $150 cash; balance on small monthly payments. Used Truck Dept., 665 Beacon st. Kenmore 2430.

J. V. Larkin, 19 Freed ave., Winthrop

FORD STAKE—Ford ton, with cab and large stake body; A-1 mechanical condition; fine tires, new paint. Price $365 cash. Balance on small monthly payments. Used Truck Dept., 665 Beacon st. Kenmore 2430.

Charles Lewis 19 Hamilton road, Boston

½ TON—6 post, reconditioned and good tires; just the right size for grocer or market. $125. Open evenings. Call A., 1230-38 Mass. Ave., Camb., Harvard Sq.

George Long, 61 Vine st., Somerville

Auto Accessories, Tires, Parts 13

SAVE 50% on tires; write now for prices on your size. Bedford Tire Co., 33 Columbus Ave., Boston.

TIRES—Re-CRIPT—As low as $1.00 per week; 1st quality. Central Auto Tire Co., 1230-38 Mass. Ave., Boston.

TIRES—Re-Soled, all sizes, good used tires, $2 up. Call Boston Auto Tire Re-Soling Co., 1230 Mass. Ave., Boston.

USED TIRES—$2 up, all sizes, all makes. Write or call Boston Tire Co., 33 Columbus Ave., Boston.

D. McCarthy, 128 Fenwil st., Brighton

Garages—Auto for Hire 14

AUTOS—Late model Hudson, Nash, Ford, Dodge cars; Ford trucks, without drivers, reasonable rates. Service System, 1230 Mass. Ave., Cambridge. Tel. 2487, Univ. 8189.

GARAGE—Private, open at City Point. Call 90, Boston 5486-W.

IS YOUR NAME ON THESE PAGES?

$5 worth of passes for Revere Beach Amusements and discount of 10% at two of Revere's leading restaurants if you find your name on these Classified Pages. Clip and bring it to Classified Corner, 92 Summer St., Boston, Mass., and you'll receive a pass book.

Watch for Your Name
Daily on the
CLASSIFIED PAGES

Automotive

Phone Ads to American—Liberty 4000

Garages—Autos for Hire 14

J. Mcaffee, 6 Gaybead st., Jamaica Plain

PORTABLE GARAGES—Prices for one or two, rentals. A. Whittredge Portable Buildings Co., 966 Broad St., West Lynn, Mass.

Business Service

Business Services Offered 18

CARNIVALS, FAIRS—Booths profitably and attractively designed. A. J. Heath, 1230 Mass. Ave., Cambridge. Univ. 8189.

Moving, Trucking, Storage 23

AUTO—Trucking, Providence, etc. Carroll Trucking Co., Inc. Main 738.

PHILA.—Return load wanted immediately. Phila and Co., 8 Hanover st. Days Highlands 0036; nights Milton 0731.

ROXBURY—Load wanted from Brooklyn, N. Y., next week daily. Hanson Bros., 122 Pearl St., Cambridge. Tel. 0681, 5329-W.

M. J. Mooney, 164 Clark st., Chelsea, Newton

Professional Services 28

ADVICE—Free in legal matters; all cases, reliable, confidential; reasonable terms; specialists marriage troubles. White's Law Office, 838 Washington St., Room 618.

FLAT—Permanent wave $15; electric needle specialist; eye brows in attendance. Miss Mahon's, 110 Tremont st., Room 903-B.

Wm. Miller, 304 Washington st., Dorchester

MAN—Permanent wave, $5; shampoo and a curl Max Reade, 120 Tremont St.

PERMANENT—Waving $10 if appointments are made mornings. Licensed, experienced operator. Call 1 to 6 P. M. only. 1 Tremont St., Room 508, Phone Beach 1403.

SCALP treatment for one or Beauty Parlor; consultation free. Zip method for permanent hair removal. Call 1 to 6 P. M. Open Tonight. Oakland Motors, 655 Beacon St. Just above Kenmore Station.

Alfred Jacques, 68 Banks st., Somerville

WAVING—Permanent waving $10 complete, including all next week; fine care (10 to select from); Studebaker, Dixie, Overland, Willys-Knight, Chevrolet beam wagon and other popular makes; all traded for new Star models; priced low to move quickly; easy down payment, easy terms. Central Star Automobile Co., 521 Mt. Auburn st., Watertown Square. Tel. Watertown 3392; open evenings and Sundays.

Fred Bowen, 29 Whiting st., Roxbury

CLEAN-UP sale of used cars; prices $100-$200; cash or terms. Open evenings. Call A. W. Woodruff, 1027 Commonwealth Ave. Tel. Aspinwall 8400.

Mary Kelly, 101 Marcella st., Roxbury

Employment

Phone Ads to American—Liberty 4000

Help Wanted—Female 32

WOMAN—To learn dress and surgical necessity; state experience. Box B 40, Agnes Moonlan, 89 Wing st., Wobern

Help Wanted—Male 33

FURNITURE FINISHER—First class, on old and new work; only experienced need apply, steady work. J. G. Coombs, 91 Pleasant St., Worcester, Mass.

W. A. Norcott, 96 Aldrich st., Roxbury

MARRIED MAN—

To distribute 100 advertising samples per week for the Fuller Brush Company. Steady job. Good salary. Apply Room 1129 Little Building.

Ed. O'Brien, 182 Summer st., Somerville

WANTED AT ONCE—

RIVETERS,
HOLDER-ONS,
HEATERS,
JOINERS,
CHIPPERS AND CAULKERS,
RIGGERS,
LABORERS.

APPLY AT THE

BETHLEHEM SHIPBUILDING CORPORATION, LTD., FORE RIVER PLANT,

QUINCY, MASS.

OR

STATE FREE EMPLOYMENT OFFICE,
32-36 PEARL ST., BOSTON, MASS.

Help—Male and Female 34

STEAMSHIP POSITIONS—Europe, Orient, good pay, experience unnecessary; men and women, send self-addressed envelope for list. Box 30A Mount Vernon, N. Y.

Walter Patrick, 22 Bartlett st., Belmont

Detailed information regarding any situation wanted ad inserted with one star is on file in the Employment Service Bureau, Advertiser office. Call or phone for information, Liberty 4000, or call at Vocational Bureau, cor. Summer and Devonshire Sts. Ask for Mr. Roche.

Financial

Phone Ads to American—Liberty 4000

Business Opportunities 38

CONTRACTOR'S business in Dedham, horses and all equipment, tools, trucks, etc. Will or wishes to sell. Reas. Dedham 1461.

Geo. Pergola, 54 Grant ave., Medford

OWNER—Leaving for South, will sacrifice for cash; fine and canoe livery; also store and house complete; selling to cover; will take Ford coupe. Address for man and wife, Wellesley 1256-M.

Geo. W. Phelps 16 Salem st., Wakefield

Investments, Stocks, Bonds 39

STOCK SALE—Company now ready for additional financing or promotion with real profit and opportunity for a complete details first comer's. Arthur Lang-ford, 1 Boston Evening American.

E. M. Poncet, 1203 Boylston st., Boston

Money to Loan—Mortgages 40

F. S. HOVEY—Second mortgages money; no delay. 53 State St., Rm. 507. Dept. 9707.

LOANS—Up to $300 to housekeepers; easy repayment terms; only lawful interest. Personal Finance Co., 503 Mass. Ave., Cambridge. Tr. Porter 5-0-7-6.

J. Heppert, 9 Poplar st., Chelsea

LOANS—To householders on personal property. Beneficial Loan Society, 73 Tremont st., Rm. 306; 2 Sq. Harvard st. 2-4-6 Central st., Rm. 306.

Financial

Phone Ads to American—Liberty 4000

Money to Loan—Mortgages 40

MONEY TO LOAN—MORTGAGES 2nd mortgages, quick and easy. Quick service on construction loans. Mass. Mortgage Co., 20-26 Washington St.

SAVINGS BANK—First mortgages at 6%. Interest settle less, of property and address of owner. Address Box Y 65, this paper.

C. Sargent, 107 Elmtreet st., Quincy

WORKINGMEN'S LOAN ASSOCIATION—(State No. 2) Robert Treat Paine, 2d, President. Loans made on furniture and pianos at 1% per month plus small charge for making loan. 1 Beacon St., Room 502.

Instruction

Phone Ads to American—Liberty 4000

Local Instruction Classes 43

BARBERING—Bobbing, Beauty Culture; special low Summer rates; day or evenings; chartered by State; 1,000 graduates successfully everywhere. Tel. Haymarket 4000. Suite 502, 48 Winter st., Boston. Hall Barber School Corporation.

C. S. Stanger, 6 Trull st., Dorchester

BARBERING AND BOBBING taught by the only up-to-date school in Boston, day-eve. Special Summer rates. Boston Barber & Hair Dressing College, 1869 Wash. St., Boston. Special Summer rates.

FRANCIS BEATTY SCHOOL—Modern instruction; reduced rates; send for letter. Tel. Beach 2642. Tremont st.

Frank Signore, 115 Salem st., Boston

Live Stock

Dogs, Cats, Other Pets 47

GERMAN—Shepherd dog, Meades von Blutwolf, 3 years old, sable and female police dog 18 mos.; Russian wolf Hound. Both fine dogs. 1229 Blue Hill ave.

W. H. Slade, 78 Orchard st., Malden

POMERANIANS—Brilliant Sun-Dreams; also other dogs. Fools, 127 Elm St., Milton.

PUPPIES—Cocker Spaniels, 4 all black, 3 red, 3 months old. Reasonable. Gold-4, High St. Waltham 2241-W.

W. E. Slader, 93 Blue Hill Pkwy., Mattapan

Horses, Cattle, Vehicles 48

3 BUGGIES—3 factory wagons, 1 surrey, 1 delivery wagon, good shape. Pembroke Stables, 1 Pembroke st., Boston.

S. E. Smith, 18 Howard st., Malden

Merchandise

Articles for Sale 51

KO-KOL-BOYS and malt extracts $1.20 qt. 1 P. E. Jones & Co., 1 Beacon St., Room 1, Co. of Mass., 184 Hanover St., Boston. Distributors everywhere.

H. A. Smith, 77 School st., Braintree

Household Goods 59

FOR SALE—Baby Carriage; also stroller; price reasonable. Call 1 to 5 P. M. 1 Solomon, 342 Maverick st., Chelsea

Musical Merchandise 53

STEINWAY piano; it is very seldom one of these fine pianos comes to us in exchange; see this piano before you purchase. Steinert Hall, 162 Boylston st., Boston.

Frank Dunn, 20 Ruggles st., Quincy

Rooms and Board

Phone Ads to American—Liberty 4000

Detailed information regarding any Room ad marked with one star is on file in the Employment Service Bureau, Advertiser office. Call or phone for information, Liberty 4000, or call at our Vocational Bureau, cor. Summer and Devonshire Sts. Ask for Miss Blaisdell.

Rooms With Board 67

★CAMBRIDGE—Couple has board and room, young or old; 25 from car. Univ. 8189-M.

★MOTHER'S home and care to one child. School age. University 4782-J.

Marion Dwyer, 18 Keller ave., Milton

Rooms Without Board 68

★BACK BAY—On Rugden St., 3 separate, large rooms; suitable for light housekeeping; running water, on Marlboro St. Back Bay 1776.

★BOSTON—Legland House, 84 Warrenton St., rooms $3 up. Special rates by day. Summer rates, Dewey 4808-R.

K. Edwards, 17 Thompson st., Winchester

BOSTON—Connecting living room and bedroom, running water, cozy. Copley 8190-W.

BOSTON—3 furn. rms., every impt.; fine location, $80. Kenmore 3128 mornings.

★BOSTON—Furn. rms., suitable for two persons for 1-2, reasonable. Copley 0867 R.

Mary Erlandson, 99 Preble st., S. Boston

★CAMBRIDGE—Rooms, $6 single, $10 double, Days Lib. 2492, eves., Univ. 3272-R.

CAMBRIDGE—Mass. Ave., nicely furn. rms.; $4.50 and $7 each. University 3105.

★W. Gallegos, 3 Fox Green, Malden

★EVERETT—2765 Broadway; front room, bath floor, all modern. Everett 3277.

★JAMAICA PLAIN—Pond section; desirable rm., suit. 2, privileges; reas. Jam. 0837-M.

F. Gielbin, 314 Hancock st., Quincy

★QUINCY—Nicely furnished room; bath floor; convenient everything; reas. 2004-J.

★ROXBURY—Large front room for 3 men; use of private family. Univ. 1990.

Mary Giarra, 780 Beacon st., Boston

★SHAWMUT AVE., 2260—Nice square room, all mod., $2.50. Dewey 3456-R.

★WINTHROP HILL—Furn. rm., rise location; price, lady preferred, or both. Dew 1503-M.

Catherine Daly, 49 Auckland st., Dorchester

★WINTHROP—Attractively furn. room, suit. 2, privileges, or both. Dew 1503-M.

M. Harrington, 31 Monument av., Charlest'n

★NEWTON ST., 97—Every room to let; $5, $6, $7, $8 week. Men only. Tel. in every room. Private baths. Prices reduced to $5, $7, $7.50. Call before 9 a. m. B. B. Thrall.

WE WILL FIND—

for you exactly the kind of a room you want—anywhere, any price and at a moment's notice. Consult Miss Block, Rooms for Rent Dept., Classified Corner, Boston Evening American and Advertiser, 92 Summer St. Liberty 4000. Free service to room seekers.

Rooms for Housekeeping 69

★BEACHMONT—2 connecting rms., unfurn.; heated; price, $6.50 wk. Rev. 3021-J.

★BEACON HILL—Kitchen rm., kitchenette; also desir. rms. Write B 46, this paper.

David Blaxlin, 89 Chilton st., Dorchester

Rooms and Board 70

★CAMBRIDGE—2 rooms and kitchenette for light housekeeping; 10 Mt. Auburn St., near Harvard Sq. University 2980-R.

CAMBRIDGE—2 rms., bath; 7 min. Park St. 67 Pleasant St. University 5452-M.

★DORCHESTER—Furnished 3-room suite, kitchenette and bath; private family; $18. Tel. Dorchester 2193.

★DORCHESTER—2 furn. spacious attic rms.; parking water; $8 each. Tel. 0362.

★HARVARD SQ.—71 Kirkland St., furn. kitchenette suite, all; Summer students or bus. people, charming home. Univ. 4193.

★MASS. AVE., 2385—New desirable modern 3 kitchette suite, reasonable. Cooler 7242-M.

MASS. AVE., 6500—Large sunny house and room, reading water, H. B. 8425.

MEDFORD—Large, sunny front, 3 furn. housekeeping rooms, near Fellsway cars; all impts. Mystic 0263-M.

★MEDFORD—Business girl will share new home with couple. Mystic 1836-R.

★MELROSE Sq., 39—Living room with kitchenette, $27.

★SOMERVILLE—3 Alderney St., nicely furn. room for light housekeeping, on business car line. Somerville 2-5-M.

★SOUTH END—Washington St., 1781, front bay, 3 connecting rms., $7. Univ. 7415-M.

★UPHAM CORNER—Large room and kitchenette, $25; also single room. Col. 8174.

★WEBSTER, 14—Large room, water, $7. Room with kitchenette suite, Hig. 3071.

DID YOU EVER RYDE—To remember that the best way to get there is coolest way to journey every day? Do you know that you can ryde to Revere Beach in 20 minutes for only $5 per week (5 cts. a day), or a week means $20.00, but you can ryde for $5.00? This is extra money that you can easily get, and you can have a lot of fun telling your friends about your room, phone number, location and rate. Call Liberty 4000, and I will help you as we have already helped many others to get extra cash. Ask for Miss Black, Rooms for Rent Department, Boston Evening American and Advertiser, 92 Summer St., Classified Corner, Boston. Tel. Liberty 4000.

Vacation Places 70

GREAT HILL—Heights Nch, 4-room water front cottage for season. Call Granite 1000.

HILLSIDE INN—Campton, N. H., in the White Mountains; rates reasonable; $15 to $20 (5 dollars per day and up; 2 miles north of Campton Village. Tel. Main 738.

Hillside Inn, Campton, N. H. Campton 88.

Miller Lake, Maine—Cottage, 6 rooms, having a swimming pool; noted Summer resort for 30 years; all other sports; kindly make reservations by mail or tel. Dover 0-2-2.

Real Estate for Rent

Apartments and Flats 74

ALLSTON—Five rooms, hot water heat, electric light all built-in with garage in rear; rent $50. Call 1 to 3.

J. Bosel st Newton st., Waltham

BACK BAY—Modern 3 furnished and unfurnished rms., 3 to 5 rms., private, by month or year. Apply 1 Walter St. White, 778 Beacon St. Kenmore 1056-1251.

★BEACHMONT—4 rms., all impts., steam heat, $60. Rev. 3021-J. Rev. 3021-J.

Brodstreet Ave., Hay. 0117—Deluxe 0601.

J. Dreyer, New Studley, 319 Tremont st., Boston

BOSTON—Six rooms, bath, electricity, back yard; $40. Call 1 to 3 P. M. at 1 Huntington Avenue. Arthur P. Pearce, Inc., 1 Beacon St., Room 1, Congress 3800.

H. J. Brownson, 39 Charles st., Wakefield

★BOSTON—2-3-rm. furn. suite, kitchen, bath, mail service. Kenmore 9232.

Bellevue, 1 Beaufort St., 8 rms., impts., $65. Mr. Musto Main 2884.

★BOSTON—Furnished 3 rms., Winchester Apts., 1 Winchester Park.

CAMBRIDGE—6 and 5-room apts., all improvements, $42.50 and $45. R. C. Greene, 1 Arlington St., Cambridge. Univ. 0322.

E. Maher, 31 Conn. st., Woburn

CHARLESTOWN—5-room tenement, $18; 6-room tenement, $20; 7-room tenement, $20; all have toilet and gas. Tel. Main 2000, Ext. 1, or Hay. 0117-Deluxe 0601.

R. P. Bullard, 177 Milk st., Boston

CHARLESTOWN—Sunny suites, 5 rooms, bath; $30 and $35. Apply 222, 224 or 226 Bunker Hill st.

CHARLESTOWN—7-rm. apt., good condition, $30. 141 High St. Chas. 0092-W.

Mrs. Mary Smith, 141 High st., Charlestown

COMMONWEALTH AVE., 1211—Apartment of 6 rooms and bath; $70. Janitor service. Suitable for physician or dentist. Dr. Jeffrey Hamilton, 1211 Comm'th Ave. Tel. Aspinwall 7600.

Harriet Barr, 46 Fenway, Boston

DEDHAM—6 Woodlawn St. Nine Heights; 5 rooms, bath, steam heat, garage; reasonable. Canton 0072-J.

DORCHESTER—Six rooms, bath, steam heat, garage; reasonable. Canton 0072-J.

Dr. Hamilton, 6 Summit ave., Brookline

Also a Cozy Cot Back Bay 1963.

W. E. Russell, 14 Pinckney st., Somerv'e

DORCHESTER—Modern 8-room suite, hot water heat, laundry, janitor service. 1 Mt. St. Paul's Parish, near Highlands 0276.

DORCHESTER—Modern 6-room flat, 2 blocks from Ft. Hill Granite 0168-M.

G. P. Caine, 10 Welton st., Somerville

DORCHESTER—Modern 6-room flat, $50. Rev. 330. Granite 0168-M.

DORCHESTER—Modern 6-room flat, hot water heat, space for toys; reasonable. Col. 1816.

Dorchester—Modern 6-room flat, impts. 75 Ida Rd., opposite Roslin Pk.

Arthur Carey, 31 No. Milton st., Malden

Thomas Hughes, 40 Bellevue st., Milton

$28. Apply to Osgood, 32 West St., Boston

HYDE PARK—6-rm. apt., all impts.; good location; $40. Hyde Park 1-0-3-M.

Myer Cass, 7 Pass st., Dorchester

JAMAICA—2-4 apt; rooms, $18.18; 6 rooms, $30. Jam. 0837-M. Jam. 0837-M.

KENMORE—6 rms., modern impts. Fine location. School age. University 4782-J.

L. F. Carter, 51 East st., Dedham

LOWER APT.—Five rooms, all modern impts., pipe organ, built-ins; only 5 minutes' walk Quincy Square; $40. Quincy 1177-J.

T. Zaccaro, 1 Auburn st., Charlestown

ROXBURY—Opposite Franklin Park, 451 Walnut Ave., 4 and 5-room suites, steam heat, electricity, hot water, janitor service. Jamaica 1974-W.

Conrad Hobbs, 315 Comm. ave., Back Bay

ROXBURY—Seven-room apt., bath, steam heat, hot water, 2 toilets, $70. 6 rooms, bath and hot water, 2 toilets, $55. 6 rooms, bath, $45. Granite 0168-M.

SOMERVILLE—4 rms. $25, 4 Landon St., near Broadway; 5 rms., 2 Vinal ave., $30. Tel. Som. 1-0-3-M.

SOUTH END—4 rms., Valentine St., $36. Apply Mr Lowe, 52 Valentine St.

Thomas Hughes, 40 Bellevue st., Milton

ROXBURY—6 rms., imps., hot water, $60. Call 1 to 3 P. M. at 1776 Dorchester Ave.

SOMERVILLE—6 rooms, imprs., reas. 20 Bay State Rd., Hall Sq. 0034-W.

EVERETT—7 rooms, bath, $6.50 per week. See Sunday 9 to 12. 382 Lynde st., Malden

W. SOMERVILLE—6 rooms, modern, excellent condition. 15 Wellington Rd.

WINTHROP—Court Park district, mod., 6 rms., hot water, tiled bath, all screens, glasses, awning; always cool; beautiful view; reasonable to desirable party. 1117-J. Timothy Kelly, 451 Meridian st., E. Boston

WINTHROP—Sunny 4 and 5-room apts., all modern, Ocean view. Reasonable. Winth. Ocean 0791-M.

WOLLASTON—4-rm. apt., bath, steam heat; excellent location; adults. Granite 4761-J.

L. C. Lane, 46 Beacon st., Boston

Business Places for Rent 75

FLOOR SPACE—Finest space, 6000 ft., retail or wholesale store, light mfg., on 10 Washington St. Reasonable. Dewey 3003.

RESTAURANT—And 4 rms. at Nantasket Beach; reasonable. Apply 1 Beacon st., Room 1, Mrs. S. J. Hart, 5 Atherton Rd., Nantasket.

Mary Logan, 53 Library st., Chelsea

IN DORCHESTER—Opportunity; new brick building, $1000 up; first; suitable for any business; reasonable rent. Apply 1 Beacon st., Room 1, Mrs. S. J. Hart, 5 Atherton Rd., Nantasket.

Mary Logan, 53 Library st., Chelsea

3 MILES from Boston in a progressive city, in a fine proof building, floor space 18 acres; ground floor; private track; for any kind of light manufacturing business; rent reasonable. Apply John Burnham, real estate, Quincy Mass. Granite 4000-4247-W.

John B. Maddox, 404 Bowen Pk., Wollaston

Real Estate for Rent

Phone Ads to American—Liberty 4000

Houses for Rent 77

NEWTON CENTRE—6-rm cottage, $80, elec., fenced floors, $35. Jackson 695. Frank Manning, 6 Wolcott park, Medford

Shore and Mountain for Rent 79

MAINE—Furn. home on farm, for Summer; cooking, bathing, garage space, plenty wood, fruit trees; 22nd year. John R. Smithof, 28 Woodland st., Randolph 0304-R.

Mary Maclin, 1864 Scotia Hill ave., Dor.

NORTH WEYMOUTH—Modern 5-room cottage on beach at Weesagusett. Mr. McMenin. Phone So. Boston 0961.

R. Cole, 543 Washington st., Weymouth

WAKEFIELD—Modern cottage, 6 rooms, bath, screened, piazza, fireplace, elec.; also 4-room camp, Pinckney Beach. 6 Rockland St., Rockaway, Mass. Tel. 5203. Anderson, 7 Pleasant St., Worcester Mass.

Mrs. Don Rae, 104 Bellingham Ave., Revere

Real Estate for Sale

Phone Ads to American—Liberty 4000

Farms and Land for Sale 83

CASCO BAY, ME.—Farm house, buildings and 3 acres of land, $3,500. Call Mr. E. C. Applegate, 28 Garfield Ave., Winchendon, Mass. Tel. 3432-M.

Mary Cunnanan, 26 Newton st., Waltham

EQUIPPED FARMS—Business opportunities. Call along Tree. Stuart Agency, 905-El Old South Bldg., Boston. Hub 2700.

Frank Cooperman, 20 Mass. ave., Quincy

Houses for Sale 84

MALDEN—New 5-rm. bungalow, 2-car residential garage, all mod. improvements, lavatory, cement walks and steps; $6,800. Call Sunday, 9 to 12, or after 6 P. M. at 1 Bellevue st., Melrose. Tel. Melrose 0090.

Mildred Coughlin, 97 Train st., Dorchester

MEDFORD—Buy direct from owner, small new six-family house; 2 and 3-room apts. Black, Rooms for Rent Department, Boston Evening American and Advertiser, 92 Summer St., Classified Corner, Boston. Tel. Liberty 4000.

EDITORIAL PAGE OF THE BOSTON EVENING AMERICAN BOSTON JULY 12, 1926

Boston Airport

EVERY Bostonian Is in Favor of Making It the Best in All the World

Mayor Nichols was to submit to the City Council today an order calling for the appropriation of $10,000, for the grading, filling and resurfacing of the landing field at the Boston Airport.

Before you have read these lines, perhaps, the Council will have passed the order.

The fact that the field is the property of the Commonwealth is of no material moment. Throughout the United States, all over the world, in fact, this is BOSTON'S airport and Boston's will be the glory that comes from making it the best there is. The amount asked for is small; the returns will be certain and magnificent.

Proper development of the field in East Boston is vital, as His Honor the Mayor has urged, to the commercial and industrial development of the Port of Boston. There are patriotic reasons for the appropriation no less sound and no less appealing. The gentlemen of the Boston City Council could not be deaf to them.

Question of Authority

Where the Town Meeting Thrives, Life Is Real, Life Is Earnest

If you want to get all there is out of a local issue, nurse it, enjoy it, line up the boys on it, you'll have to go to some town smaller than Boston, where no one appears to be very much fussed even when the City Council declines to consider in July the very serious question of snow removal, because there isn't any snow—in July.

The place where an issue like that, now, would be appreciated, is East Jaffrey, N. H., a few miles north of our own Winchendon, where the folks are tremendously agitated because the Park Commissioners have resigned in a body following a dispute with the headmaster of the high school.

The Park Commissioners thought the high school baseball team should pay for the use of Humiston Park, as they always had paid until this year, pointing out that the school has a healthy athletic fund and that no "town meeting" had voted to give the boys the free use of the playground.

Mr. Schoolmaster, who has gone away on his vacation, waves this argument aside as ridiculous. He takes the position that the park belongs to the town, the school belongs to the town, and there you are.

East Jaffrey, in the shadow of Monadnock, was incorporated in 1773. History says the villagers heard the cannonading at Bunker Hill. Their only great excitement since that time came with the murder of Dr. Dean, eight years ago, a mystery to this day. They are a fine upstanding people and their town, growing a little in population with every censustaking, is one of the beauty spots of New England. They'll discuss the late Park Commission, the nine, the schoolmaster and the "see-lect-men" for the next eight months, and next March you'll "see something."

Lawyers

When They Are Good They Are Very Good, Indeed

If Mr. Barnes Newberry's colleagues on the Rhode Island Board of Parole prove to be in agreement with him it will not be long now before notices are posted in the cells of the State Prison and the Providence County Jail admonishing all who expect paroles to "keep away from attorneys."

"Do Not Hire a Lawyer," the warning will read, in effect, "Your Chance of a Parole Will Be at Least as Good, and Maybe Better, Without One."

There is one man in the penitentiary at Howard, according to Mr. Newberry, who has told the Board that four years ago he paid a certain lawyer $500 for a "pardon." He still is waiting for it. The belief appears to be GENERAL among the prisoners that the way to get out is to employ "influential" counsel, able to pull the proper strings.

"We want to protect the prisoners," Mr. Newberry says, "and when it is known where our Board stands time and money will be saved by all concerned. The prisoner who merely signs his name to an application blank has just as good, and sometimes a better chance, of obtaining parole than the prisoner who engages a score of attorneys. In almost every parole case an attorney is helpless to do anything that would influence the Board's decision. Every inmate at Howard should know it."

It was the testimony a month or two ago of Felix Rackemann, Esq., for two score years a distinguished practitioner at the Bar of Massachusetts, that there has been a decided change, and that not for the better, in the type of attorney practising before the local courts.

Judging by the situation described by Mr. Barnes Newberry they have "smart" young barristers in Rhode Island, too.

But is it not someone's duty to show up the Smart Alexander who four years ago took $500 from a prisoner at Howard, to "get him out," and who has failed to deliver?

Electricity, the Restorer

It Will Pay the World's Debts

The electric age, just starting, will wipe out the debts of this last great war, as the steam age saved Europe after Waterloo.

Production of electrical power in gigantic units will make this nation rich beyond the dreams of today's petty millionaires and billionaires.

In the first six months of this year the United States produced more than 24,000,000 tons of steel, a record-breaking output.

Prosperity hasn't really started, and our troubles exist only in the minds of the timid.

Joy and Gloom

A Dry Fish Won't Take Wet Bait

By T. E. Powers

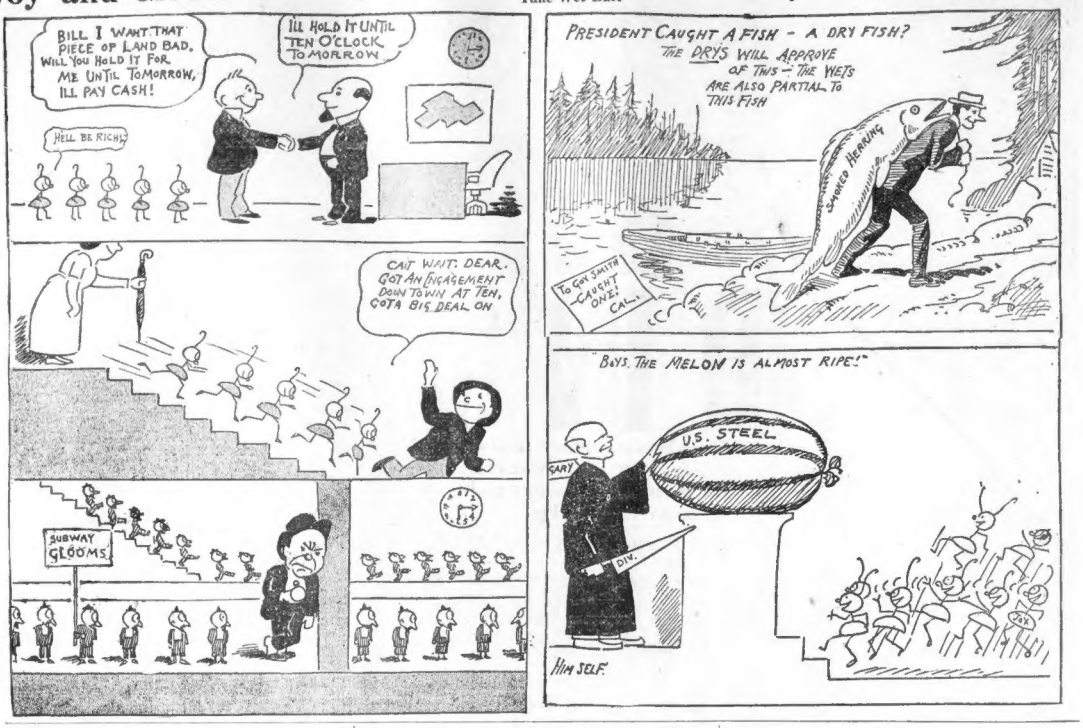
BILL I WANT THAT PIECE OF LAND BAD. WILL YOU HOLD IT FOR ME UNTIL TOMORROW, I'LL PAY CASH!
I'LL HOLD IT UNTIL TEN O'CLOCK TOMORROW
HELL BE RICH!
PRESIDENT CAUGHT A FISH - A DRY FISH?
THE DRYS WILL APPROVE OF THIS - THE WETS ARE ALSO PARTIAL TO THIS FISH
SMOKED HERRING
TO GOV SMITH "CAUGHT ONE!" CAL
CAN'T WAIT, DEAR. GOT AN ENGAGEMENT DOWN TOWN AT TEN, GOTA BIG DEAL ON
SUBWAY GLOOMS
BOYS, THE MELON IS ALMOST RIPE!"
U.S. STEEL
GARY
DIV.
HIM SELF

CONDITIONS HARD FOR ALL HEROES

By DR. FRANK CRANE

DISPATCHES from Paris, printed in various American papers, state that the sheriff descended upon the house of one Georges Clemenceau and seized one of the fiery old "Tiger's" chairs for failure to pay taxes.

Parisian editorial writers ask in varying degrees of asperity if this is the way to treat heroes.

The answer seems to be that it is.

At least it is the way they are generally treated.

Nations are notably lax in their expression of appreciation to their saviors, while those saviors live.

All along the line in the days of peace after the nation has been saved the hero spends much of his time in petty squabbling.

The truth is that a hero is an uncomfortable sort of a person to have around in ordinary times.

In Shaw's play, "Saint Joan," the author points out that both the captain she had made and the king she had crowned were not far away when Joan was kept prisoner by the British. They could have rescued her if they had tried.

But, the author indicates, they were a little glad to get rid of her.

A person who hears voices is all right for a crisis, but rather uncomfortable to have around in normal times.

Often the qualities demanded by a crisis are entirely different from the ones of value in times of uneventful peace. Thus the hero has a chance to demonstrate his heroism only under certain conditions and his appreciation depends upon the conditions of the time as well as the character of the man.

Although Patrick Henry was the man of the hour when he stirred his countrymen to action with his "Give me liberty or give me death" speech, he would not have made a good President after the conflict was over.

The two places demanded different characteristics.

Patrick Henry struck the spark at the right moment and was a hero in his place. In another place he might not have been a success at all.

The reason heroes are apparently not appreciated while they live is often because they are placed under conditions where the qualities which made them heroes in the crisis are not as much in demand as other qualities which they may lack.

After they are dead they are remembered only in connection with a background where their characteristics fitted in.

(Copyright, 1926, by the McClure Newspaper Syndicate.)

WHEN A MAN FORGETS HIS PERSONAL APPEARANCE

The wise wife is not too keen about persuading her husband to dress after the style of a fashion plate.

Men who have a family for which to provide often have little time to look up matters of style in dress.

The earnest worker does not want to be so well dressed that he is uncomfortable in doing his work.

Men don't want to be hampered by thoughts that they are liable to ruin a good suit in the pursuit of daily toil.

Women are prone to think that their husbands are too much engrossed in business to pay attention to personal appearance; but if they could get the idea that it is because of anxiety to provide better for their children that less time is given to personal appearance they would say less of it.

Men want their wives and children to look prosperous and happy.

And many of them are sacrificing their own appearance for that reason.

Copyright, 1926, International Feature Service, Inc.

LISTEN, WORLD!

By ELSIE ROBINSON

I TRIED to get JMKC last night, and couldn't make it, could you? Too much static. Sounded as if the air was staging a riot.

Funny thing about static. Sometimes you can get almost any station clear as a bell, sound as if they were in the next room. Wonderful, when it's like that. Makes the earth seem to shrink, while you grow bigger and bigger until you're reaching out and hailing everything in your arms. And then again, you can't get through. Everything all smoked up with ends of sound and vibration. Throws you back in on yourself. Shuts all the other fellows away from you. Makes you sore, doesn't it, Pal?

Static—queer little word, but what a lot it can teach us if we'll listen.

You didn't know there was such a word until you got your radio, did you? Yet you've been bumping up against static all your life.

Take the superintendent down at our shop. Nice fellow, isn't he? Wonderful the amount of work he can get out of the men. Why, when he's in the right mood he's a human dynamo. Everyone in the whole place feels pepped up. The day just zooms along. But at other times there'll be something wrong. You won't be able to put your finger on it, but every man in the place can feel it. He doesn't act differently. Doesn't look different. Yet everything drags. Everyone is on edge. The work output is cut down half.

What's the matter? STATIC.

Personal Static

You, yourself, go through the same experience, don't you? Those moody spells of yours—queer how they come on you. One day you'll be feeling like licking your weight in wild cats. And the next day you'll be way far down in the dumps. Nothing will interest you. Everything you touch will go wrong. No snap. No pep. Sick? There doesn't seem to be any pain. Yet you feel as if you'd been dragged through a knot hole. And you make every one who comes near you feel the same way. Ordinarily you're a friendly sort of cuss. Like to gossip with people, willing to take their advice, laugh over the least little joke. But when one of these moods come on you're just about as sociable as a tiger with a toothache. Funny, isn't it?

What's the matter? STATIC. "What do you mean by static?" you ask. "I can understand radio static all right, but human static—that's a queer one. Air static—that's just a jumble of sounds and air currents — wave lengths all getting tangled up—atmospheric, I suppose. But human static? — Humans haven't wave lengths. How can they get static?"

Guess again, Pal. Wave lengths are the best things humans have.

You say you can understand radio static," but you can't. We've learned that there are such things as sound waves and we've made boxes and transmit them to us. But the wisest man on earth doesn't know the nature of the electricity which produces those wave lengths or the static which tangles them. We only know dimly that we are dealing with vibrations, and that, at times, something confuses these vibrations and produces that which we call static.

Life Vibrates

Every one who knows radio knows that. But vibrations aren't confined to radios. The scientists tell us that ALL life vibrates. Everything is in vibration. YOU are in vibration as well as your radio.

That same mysterious force of electricity which operates through your little crystal set, also operates through YOU. Your radio is one kind of receiving set. YOU are another. You both receive, and you both give out vibrations. Your radio receives and gives out vibrations which make sound. But you,

being a much more complicated machine, receive and give out more than sound. Your radio gives out vibrations which strike on the ear. But you receive and give out vibrations which are recorded on the mind and emotions. AND WHEN TOO MANY CURRENTS BECOME CONFUSED, STATIC RESULTS IN BOTH YOU AND THE RADIO.

Human static arises from many sources, most of them as yet veiled in mystery. It arises from physical sources—just as your radio arises from mechanical causes. The human box may be sick as well as the radio box. It arises from mental and spiritual sources. Hate, fear, greed, laziness, these things cause human static—they interfere with the clear vibrations of love and courage and hope. They interfere with your life when you create them within yourself, and they just as surely interfere when they are created by some one else. That's why a tangled mind can spread entanglement through an ever-widening circle.

Think of that next time you start to brew a little static in your dome.

Copyright, 1926, King Features Synd., Inc.

WORDS OF THE WISE MEN

So near is falsehood to truth that a wise man would do well not to trust himself on the narrow edge.
—Cicero.

The moderation of fortunate people comes from the calm which good fortune gives to their tempers.
—La Rochefoucauld.

Men's minds are as variant as their faces. Where the motives of their actions are pure, the operation of the former is no more to be imputed to them as a crime, than the appearance of the latter; for both being the work of nature, are alike unavoidable.
—Washington.

RAIN PRODIGIES AND SOME SUPERSTITIONS

By Garrett P. Serviss

We were talking about rainstorms, and I said I have seen little hoptoads come down with the rain, and he said it was not so. Could you please let me know so I can show him that I was right?—J. T. R.

I AM afraid that I cannot show him that you were certainly right. Yet you have a popular mythology strongly on your side.

All over the world, wherever frogs and toads are known and gossips talk, for hundreds of years the substance of your story has been repeated and believed. In only one respect do naturalists and meteorologists, whose special business it is to study and learn about such things, support you.

They know that waterspouts and cyclonic whirlwinds sometimes scoop up the contents of ponds and brooks, together with everything that they contain, including occasionally even pebbles, and carry them high into the air, to be subsequently scattered widely over the country.

In such cases small frogs, toads and fishes may be borne so far away before they are dropped that they seem to have come out of the sky.

Myriads of Toads

There is another way in which scientific inquiry into this old legend has led to an explanation of the sudden appearance of little toads or frogs swarming over the ground after a sudden rain. That is simply that the little animals were there on the ground already, before the rain, concealed in the dust and dry vegetation, which they closely resemble, and were suddenly aroused and stimulated to activity by the unexpected downpour.

Forta, Italian scientist, reports the seeing of this very phenomenon, which is so sudden and surprising that an observer who did not pay close attention to all details might well believe that the little animals had come down with the rain.

Naturalists also know that toads, all kinds of which breed in water, often hatch out many broods simultaneously, so that myriads of them make their appearance, hopping over the ground with astonishing suddenness.

More impressive than the showers of toads, frogs, fish and insects occasionally reported, are the "blood rains" that in former times caused widespread terror, and which when witnessed even in these days awaken superstitions dread.

European annals are full of stories of these rains, and it has been alleged that formerly they were sometimes utilized by either ignorant or unscrupulous persons to excite religious fears and zeal.

These startling phenomena are unquestionably due to the presence in the atmosphere of colored dust, volcanic ash, pollen of plants and other powdery impurities, which have been uplifted and widely distributed by the winds, and being dissolved in raindrops often produce a close imitation of the color of blood.

Stories of them are as ancient as the times of Homer. In Italy, where such phenomena have been often reported, it is raised that superstitious persons sometimes cast aside in horror garments that have been spotted by "bloody rain."

YELLOWISH DUST.

Yet, from early times many thoughtful and observant persons were aware of the causes of the deceptive appearance of such rains. Thus in 1774, the year of "the six-tailed comet," there was great excitement over a blood rain at Genoa, but it was soon found that the water had been colored by clouds of red dust that had been blown from one of the mountainous heights over the city.

Red or yellowish dust raised by whirlwinds from rainless deserts and carried afar by air currents has often served to stain rainfalls in lands hundreds of miles distant.

Many of these old beliefs live over into more enlightened times, partly because there is in human nature an inborn cult of the mysterious, which induces even educated people to find pleasure in giving at least a temporary preference to a mystical power over a rational interpretation of any uncommon phenomenon.

Copyright, 1926, International Feature Service, Inc.

'You Said It, Marceline!'

By MARCELINE D'ALROY

ON "THE MOST FASCINATING AGE"

SOME WOMEN love MEN,
But SOME girls love
MEN to LOVE them.
This is DIFFERENT.
The FIRST is POSITIVE,
The second MAY BE
NEGATIVE. But then,
Again, it MAY
NOT. A Young and
PRETTY GIRL DEMANDS
MORE ADMIRATION
FROM MEN than a
SOPHISTICATED WOMAN,
And USUALLY she
GETS IT.

WHAT A SMART
WOMAN WANTS is
NOT admiration but
APPRECIATION, and if
She is CLEVER, she gets
FAR MORE of that than
ANY young girl
IS AWARE OF.
ACTUALLY what keeps
Women GOING STRONG,
Is the belief that THEIR
PARTICULAR AGE is the
Most FASCINATING to
MEN. SO IT IS—
If they pick THE RIGHT MAN!

Copyright, 1926, Premier Syndicate, Inc.